

Pellicola SZG 10mm + 1,52mm SGP + vetro laminato temperato 10mm- Migliore marchio di vetro laminato SGP nell'industria vetraria cinese

Rispetto ad PVB ed EVA, i vetri stratificati SGP sono dotati della massima resistenza e coesione, facilitano l'adattamento ai più recenti e severi requisiti del mercato delle costruzioni di oggi.

I vetri stratificati 21,52 mm SGP sono realizzati con due strati di vetro [Vetro temperato 10mm](#) e con il film intercalare SGP. Ha ampiamente usato in area di necessità di considerare la sicurezza umana.

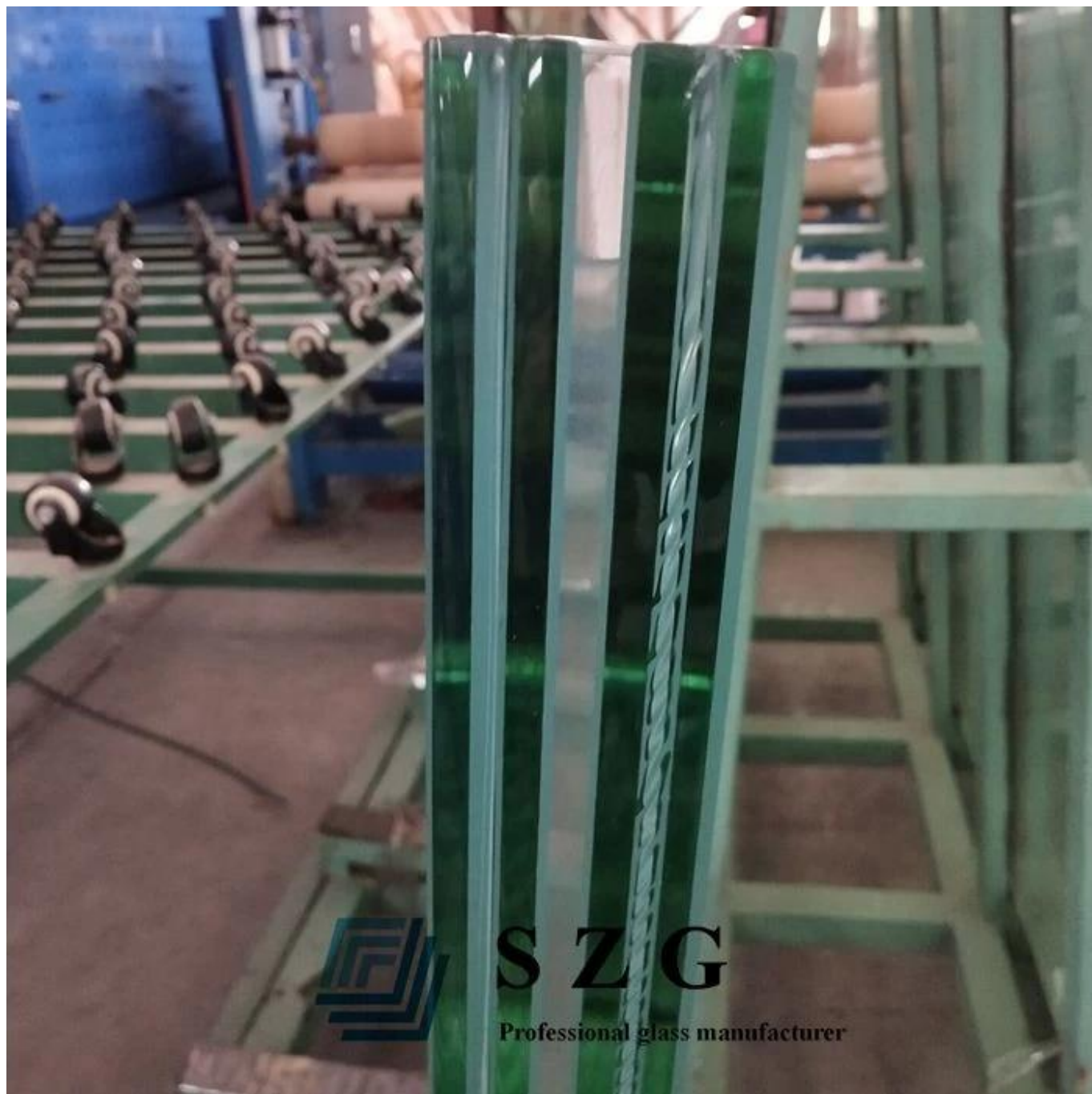

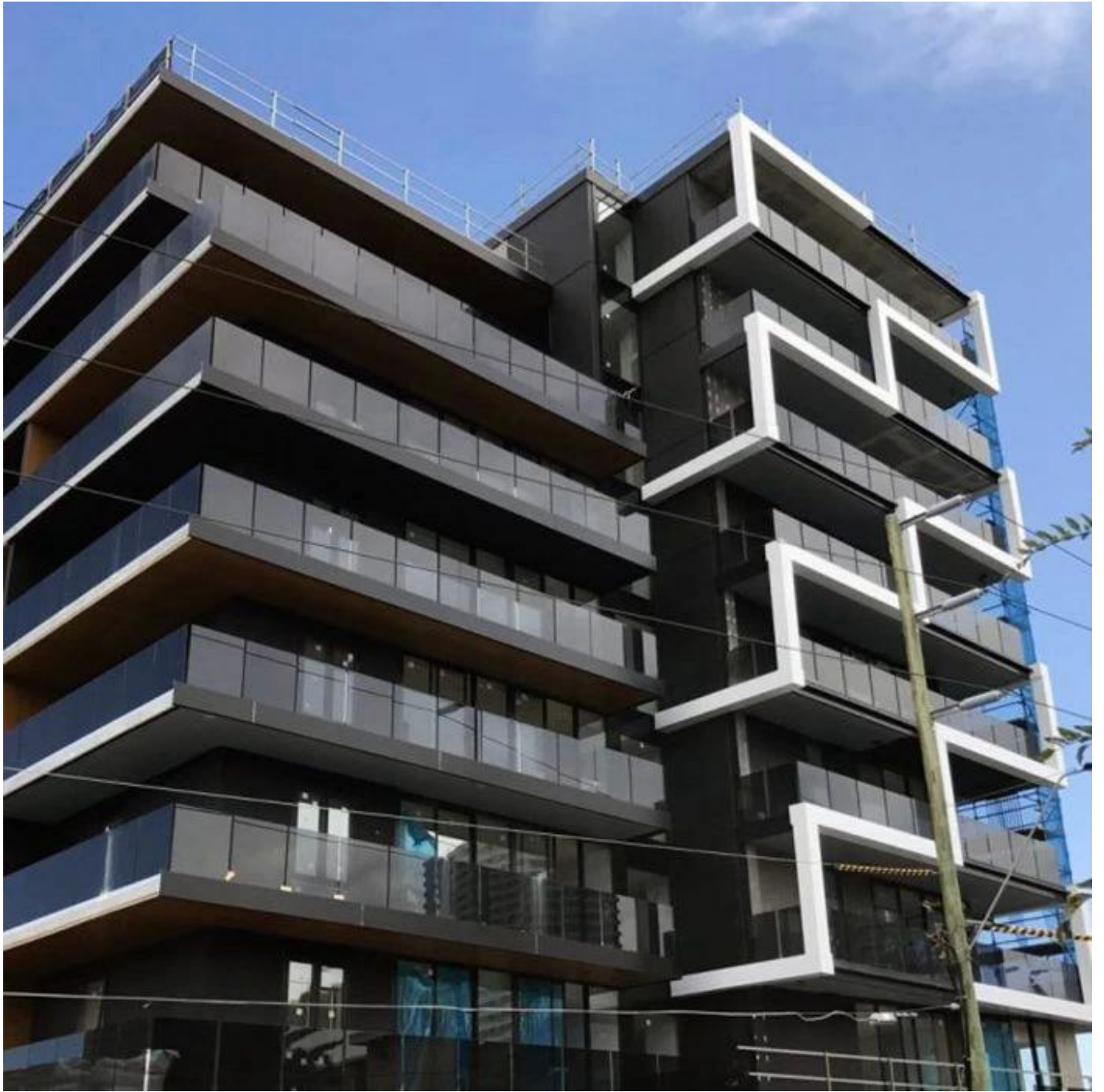



S Z G

Professional glass manufacturer

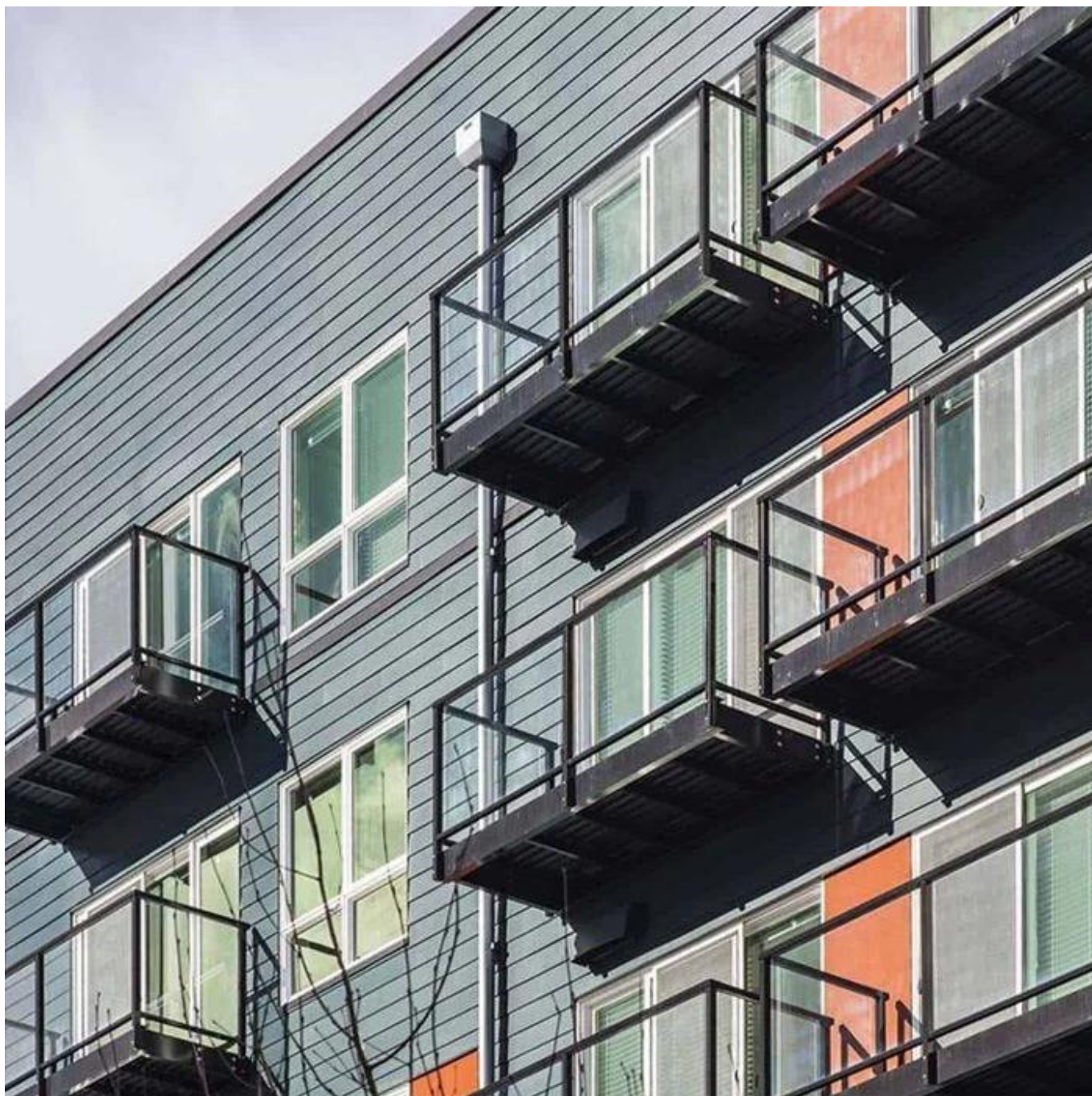

Specifica:

Marchio SGP: DuPont o Saflex SOLUTIA in base alla richiesta dei clienti

Dimensione massima SGP: 6000 mm (lunghezza) * 2500 mm (larghezza), personalizzabile in base alla richiesta dei clienti

Spessore del film sentinella SGP: 0,89 mm / 1,52 mm / 2,28 mm

Opzioni del substrato di vetro: vetro ultra chiaro, vetro trasparente, vetro colorato, vetro riflettente, vetro serigrafato, vetro Low-E , vetro smerigliato, ecc.

Spessore vetro stratificato SGP: vetro laminato SGP da 11,52 mm, vetro laminato SGP da 13,52 mm, vetro laminato SGP da 17,52 mm, vetro laminato SGP da 25,52 mm, ecc

Forma del vetro: sono disponibili sia vetro piano laminato che vetro curvo, personalizzabili in base al disegno dei clienti.

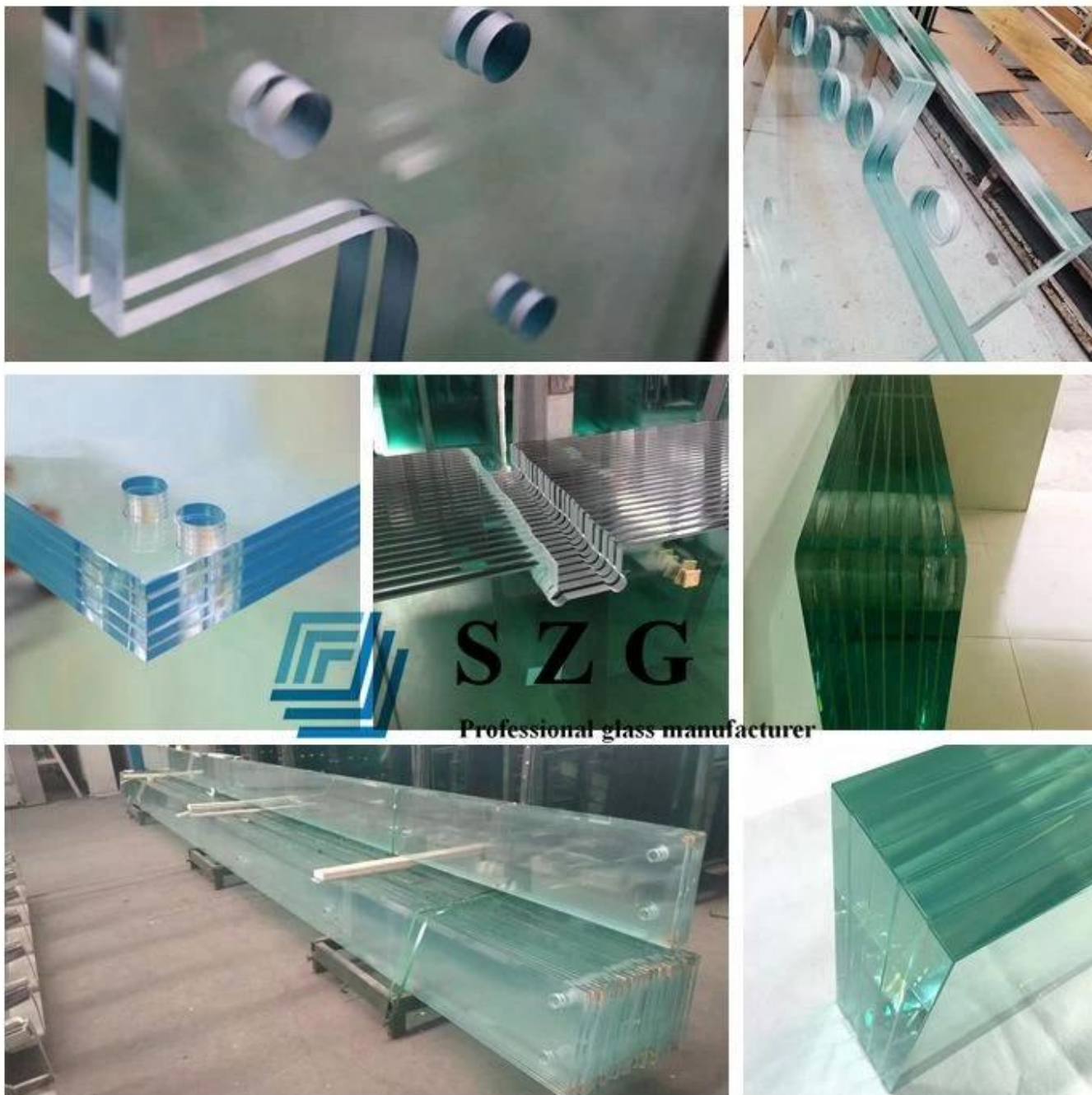

Caratteristiche:

1. La durezza del vetro sgp è 100 volte rispetto al vetro laminato PVB e la resistenza allo strappo del vetro laminato sgp è 5 volte rispetto al vetro laminato PVB.

2. Il vetro stratificato SGP ha la funzione di resistere agli uragani, può resistere a tempeste più grandi grazie ad un'elevata viscosità.
3. Il vetro stratificato SGP può essere utilizzato come vetro antiproiettile e può migliorare le prestazioni del vetro antiproiettile.
4. dopo anni di esposizione, i vetri laminati sgp sono estremamente durevoli e resistenti e mantengono il vetro impeccabile e trasparente.
5. Il vetro laminato con pellicola sgp è adatto per la progettazione senza cornice all'aperto, come ringhiere per balconi, ecc., Non assorbirà l'acqua nell'aria.
6. Eccellenti prestazioni di sicurezza dopo la rottura.

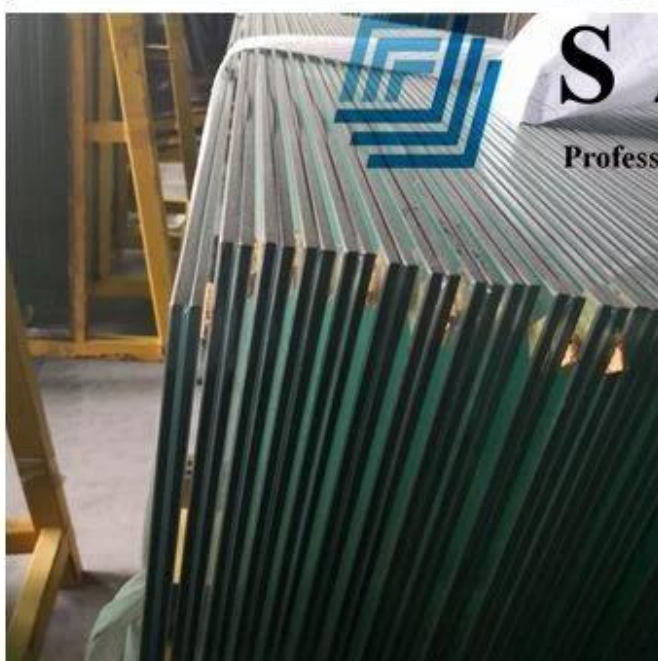

Dati tecnici laminati SGP

Material Performance	SGP	PVB
Tensile Strength MPA	34.5	28.1
Tear Strength MJ/m ³	50	10-15
Fracture Expansion Rate	400%	275%
Haze Degree	<<2%	<2%
Yellow Index	<1.5	6-12
Index of Refraction	1.5	1.47~1.5
Transmittance 6mm Clear+1.52mm+6mm Clear	Professional glass manufacturer 89%	89%
UV Resistance Rate 3mm Clear+0.38mm+6mm Clear	99.9%	99.9%
Ignition Point	470°C	410°C
Flame Spread Index	30	60
Combustion Smoke Index	215	350

Applicazione SGP:

Poiché il vetro laminato SGP ha prestazioni eccellenti, è stato ampiamente utilizzato in vari settori. Con sicurezza, bellezza e una combinazione unica di ulteriore domanda, il vetro laminato SGP ha un'ampia applicazione nella costruzione, vedi sotto:

1. Passerella di vetro, ponte di vetro, pavimento di vetro ecc
2. Progettazione all'aperto, come ringhiera del balcone, recinzione della piscina.
3. Facciata in vetro, facciata continua in vetro ecc
4. Tetto in vetro, lucernario in vetro, cupola in vetro ecc.



Certificati di qualità:

I vetri stratificati SZG Sgp seguono rigorosamente il sistema di qualità ISO9001. Passa gli standard di qualità nazionali e internazionali come di seguito:

1. La ringhiera del balcone in vetro laminato SGP da 21,52 mm soddisfa lo standard cinese di qualità CCC Certificate.
2. La ringhiera del balcone in vetro laminato SGP da 21,52 mm soddisfa gli standard europei EN14449, E12510 e lo standard di mercato americano SGCC ANSI Z97.

3. Ringhiera per balcone in vetro laminato SGP da 21,52 mm conforme allo standard britannico BS6206.
4. La ringhiera del balcone in vetro laminato SGP da 21,52 mm soddisfa gli standard China Construction Glass GB9962 e GB15763.2.
5. La ringhiera del balcone in vetro laminato SGP da 21,52 mm soddisfa il test Israel SII.



Verification of Conformity
No. 1870421200000

**Glass in building - Laminated glass and laminated safety glass -
Evaluation of conformity / Product standard
EN 14449:2005**
(This standard is covered by the registered patent 1000000000000)

The product in the certificate, Laminated Safety Glass manufactured by **SHENZHEN SUN GLOBAL GLASS CO., LTD** was submitted for the manufacturer's Performance Testing according to the above-mentioned European standard. The results obtained, according to the applicable standards, are in full conformity with the requirements of the standard. The test results and the details of the verification are available upon request. This certificate is valid as long as the certificate holder in the above-mentioned standard is continuously up-to-date.

Company Name: SHENZHEN SUN GLOBAL GLASS CO., LTD
Address: #2, Qiyang Avenue Building, Wuyang Road, Shuangzhen, Shenzhen, Guangdong
Country: China

Manufacturer Name: SHENZHEN SUN GLOBAL GLASS CO., LTD
Address: #2, Qiyang Avenue Building, Wuyang Road, Shuangzhen, Shenzhen, Guangdong
Country: China

Product: Laminated Safety Glass
Model: SHENZHEN SUN GLOBAL GLASS CO., LTD
Material: SHENZHEN SUN GLOBAL GLASS CO., LTD
Test Method: EN 12150-2:2004

Signed: 27 October 2017



**QUALITY MANAGEMENT SYSTEM
CERTIFICATE**

Certificate No.: 1870421200000

We hereby certify that
Shenzhen Sun Global Glass Co., Ltd
Unified social credit code: 914403006077010010
Address: Room 27, Floor 1, Qiyang Avenue, Shuangzhen, Wuyang Road, Shuangzhen, Shenzhen, China

is in accordance with
ISO 9001:2015
has been awarded this certificate for compliance with the standard

The Quality Management System Applies to the following area:
Rules of Building Glass (Heat Glass, Tempered Glass, Laminated Glass, Insulated Glass, Mirror Glass and Other Specialty Glass)

Date of Issue: Nov 09, 2016 Date of Validity: Nov 09, 2019

Surveillance Audit (The first time)	Surveillance Audit (The second time)	Surveillance Audit (The third time)

Signed by: 

Certificate No.: 1870421200000

EC Declaration of CPD Conformity

The following product has been tested by LUTBER Technology Laboratories Ltd. with the following elements and found to be in conformity with the CE Conformity Directive of 90/269/EEC. It is possible to use CE marking to demonstrate the conformity with the CPD Directive.

Report No.: 1870421200000

Applicant: SHENZHEN SUN GLOBAL GLASS CO., LTD
Address: NO. 02 FLOOR 2ND QIYANG AVENUE BUILDING WUYANG ROAD SHUANGZHEN SHENZHEN CHINA

Manufacturer: SHENZHEN SUN GLOBAL GLASS CO., LTD
Address: NO. 02 FLOOR 2ND QIYANG AVENUE BUILDING WUYANG ROAD SHUANGZHEN SHENZHEN CHINA

Product: TEMPERED GLASS

Model No.: SUN SUN SUN SUN SUN SUN SUN SUN
Trade Mark: N/A
Test Standard: EN 12150-2:2004

CE 

Signed: 27 October 2017

SGS TEST REPORT

No. 1870421200000
Page 1 of 1

TEST REPORT

Client: SHENZHEN SUN GLOBAL GLASS CO., LTD
Address: NO. 02 FLOOR 2ND QIYANG AVENUE BUILDING WUYANG ROAD SHUANGZHEN SHENZHEN CHINA

Product: TEMPERED GLASS

Model No.: SUN SUN SUN SUN SUN SUN SUN SUN
Trade Mark: N/A
Test Standard: EN 12150-2:2004

Signed: 27 October 2017



SGS TEST REPORT

No. 1870421200000
Page 1 of 1

TEST REPORT

Client: SHENZHEN SUN GLOBAL GLASS CO., LTD
Address: NO. 02 FLOOR 2ND QIYANG AVENUE BUILDING WUYANG ROAD SHUANGZHEN SHENZHEN CHINA

Product: TEMPERED GLASS

Model No.: SUN SUN SUN SUN SUN SUN SUN SUN
Trade Mark: N/A
Test Standard: EN 12150-2:2004

Signed: 27 October 2017



SGS TEST REPORT

No. 1870421200000
Page 1 of 1

TEST REPORT

Client: SHENZHEN SUN GLOBAL GLASS CO., LTD
Address: NO. 02 FLOOR 2ND QIYANG AVENUE BUILDING WUYANG ROAD SHUANGZHEN SHENZHEN CHINA

Product: TEMPERED GLASS

Model No.: SUN SUN SUN SUN SUN SUN SUN SUN
Trade Mark: N/A
Test Standard: EN 12150-2:2004

Signed: 27 October 2017



DECLARATION OF CONFORMITY

Certificate No.: 1870421200000

EC Declaration of CPD Conformity

The following product has been tested by LUTBER Technology Laboratories Ltd. with the following elements and found to be in conformity with the CE Conformity Directive of 90/269/EEC. It is possible to use CE marking to demonstrate the conformity with the CPD Directive.

Report No.: 1870421200000

Applicant: SHENZHEN SUN GLOBAL GLASS CO., LTD
Address: NO. 02 FLOOR 2ND QIYANG AVENUE BUILDING WUYANG ROAD SHUANGZHEN SHENZHEN CHINA

Manufacturer: SHENZHEN SUN GLOBAL GLASS CO., LTD
Address: NO. 02 FLOOR 2ND QIYANG AVENUE BUILDING WUYANG ROAD SHUANGZHEN SHENZHEN CHINA

Product: TEMPERED GLASS

Model No.: SUN SUN SUN SUN SUN SUN SUN SUN
Trade Mark: N/A
Test Standard: EN 12150-2:2004

CE 

Signed: 27 October 2017

SGS TEST REPORT

No. 1870421200000
Page 1 of 1

TEST REPORT

Client: SHENZHEN SUN GLOBAL GLASS CO., LTD
Address: NO. 02 FLOOR 2ND QIYANG AVENUE BUILDING WUYANG ROAD SHUANGZHEN SHENZHEN CHINA

Product: TEMPERED GLASS

Model No.: SUN SUN SUN SUN SUN SUN SUN SUN
Trade Mark: N/A
Test Standard: EN 12150-2:2004

Signed: 27 October 2017



Certificate No.: DP10GP14000

DuPont Glass Laminating Solutions

is pleased to confirm that the company:

SHENZHEN SUN GLOBAL GLASS CO., Ltd

has successfully passed the qualification process of SentryGlastm on May, 2014.

This certificate is valid until the date shown in the below table as long as your manufacturing process for laminated safety glass remains unchanged. Renewal is subject to validation of newly supplied laminates.

Date: 2014-05-29 By DuPont: 

VALIDITY	VALIDITY	VALIDITY	VALIDITY	VALIDITY	VALIDITY	VALIDITY	VALIDITY
2014.5.29	2014.5.29	2014.5.29	2014.5.29	2014.5.29	2014.5.29	2014.5.29	2014.5.29

By authorizing the certificate, LUTBER Technology Laboratories Ltd. does not assume any liability for the responsibility of the signatory company, which is the sole party responsible for the correctness of the product's conformity with applicable laws, regulations, rules and/or standards' governing conformity.