SZG 10MM□□□□□□□□□□□□□□□□□□□□□□□□ - □□□□□□□□□□□□□□□□□□

□□□□□□□□ □□□□□□□□□□□□□□□□□□□□□□□□ □□□□□□□□□□□□□□ 700□□□□□□□□□w□□□□□□□□□□□□□□□□□□□

1、 ISO、CCC、CE、BS6206、EN12510、ANSI Z97□□□□□□□□□□□□□□□□□□□□□□□□□□□□□□□□

2、 □□□□□□□□□□□□□□□□□□40□□□□□□□□□□□□□□□□□□□□□□□□□□

3、 □□□□□□□□□□□□□□□□ □□□□□□□□+/- 0.9 mm

4.□□□□□□□□□□□

□□□□□

10MM□□□□□□□□□□□□□□□□□□□□□□□□□□□□

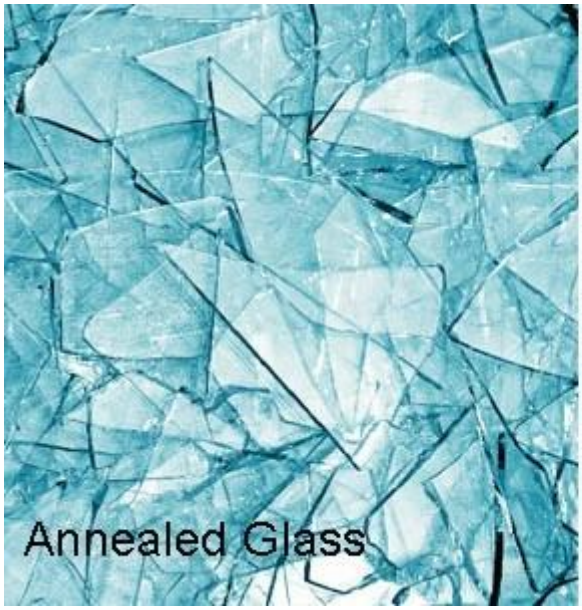
Annealed Glass

Broken Pattern for Tempered Glass

□□□□□□□

□□□□□□

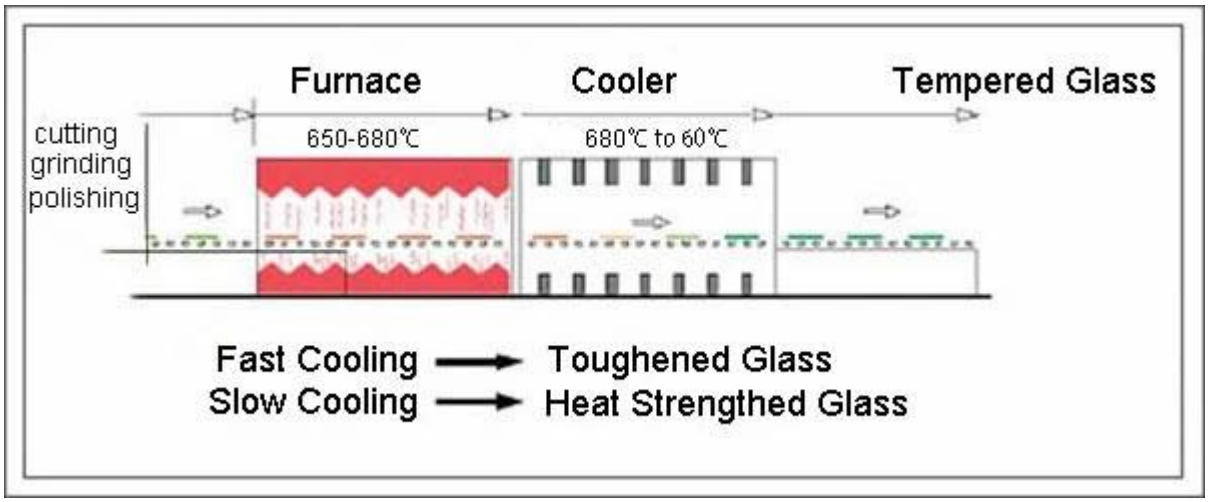
Furnace
Cooler
Tempered Glass
cutting
grinding
polishing
650-680℃
680℃ to 60℃
Fast Cooling → Toughened Glass
Slow Cooling → Heat Strengthed Glass

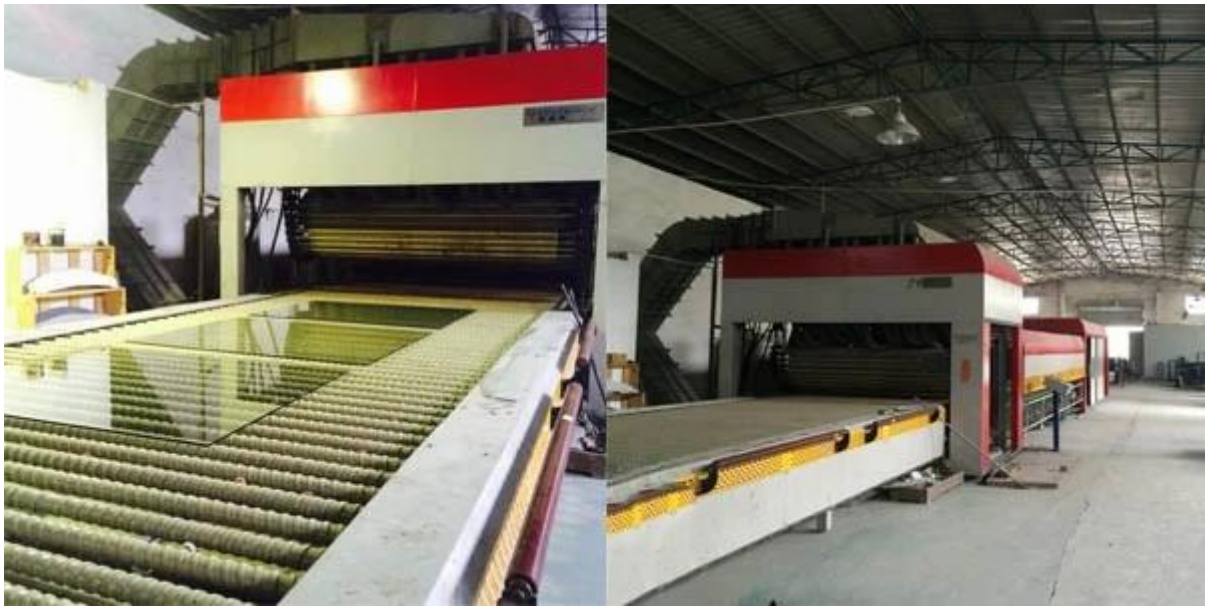

□□□□□□□□□□

□□□□□□□□□□□□

2013
United Kingdom

□□□