SGG 10mm [illegible]

[illegible] [illegible]

[illegible]-[illegible]

[illegible]

1. [illegible]: [illegible]5[illegible]
2. [illegible]: [illegible] 99% [illegible]
3. [illegible]: [illegible]
4. [illegible]

[illegible]:

1. [illegible]
2. [illegible]
3. [illegible] Enstinger
4. [illegible]
5. [illegible]
5. [illegible]
6. [illegible]
7. [illegible] Baluatrade
8. [illegible]
9. [illegible].

[illegible]:

[illegible]: 4mm 5mm 6mm [illegible]8mm [illegible]10mm [illegible] 12mm 15mm
Customizd [illegible]: [illegible]: 5600mm * 2400mm[illegible]: 400mm * 600mm
5-6mm [illegible]: 1000mm
8-12mm [illegible]: 1500 mm
15-19mm [illegible]: 2000 [illegible]
[illegible]: [illegible]

[illegible]:

[illegible]: ISO, BS6206, EN12510

10mm [illegible]:

[illegible]:

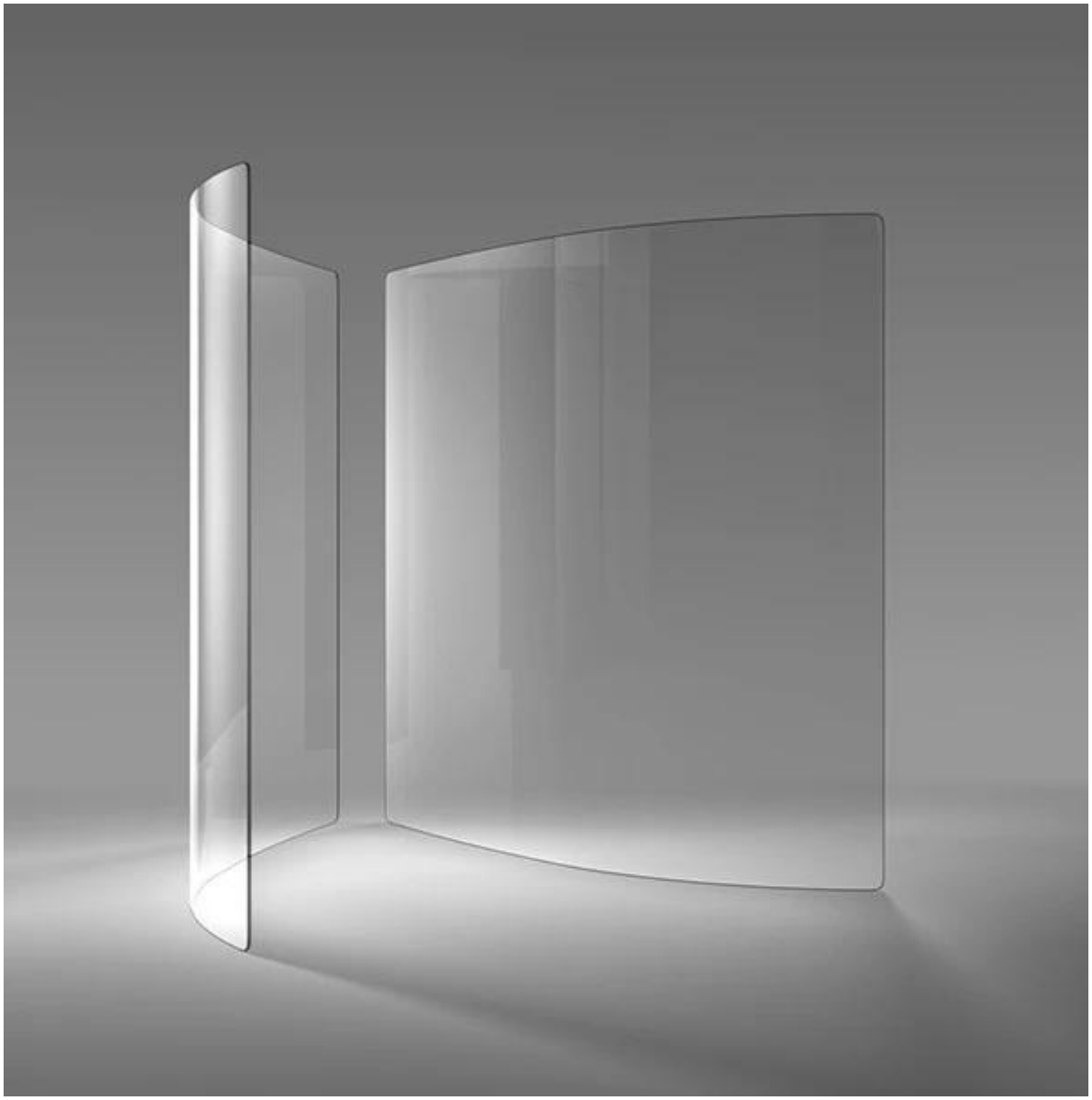

Broken Pattern for Tempered Glass

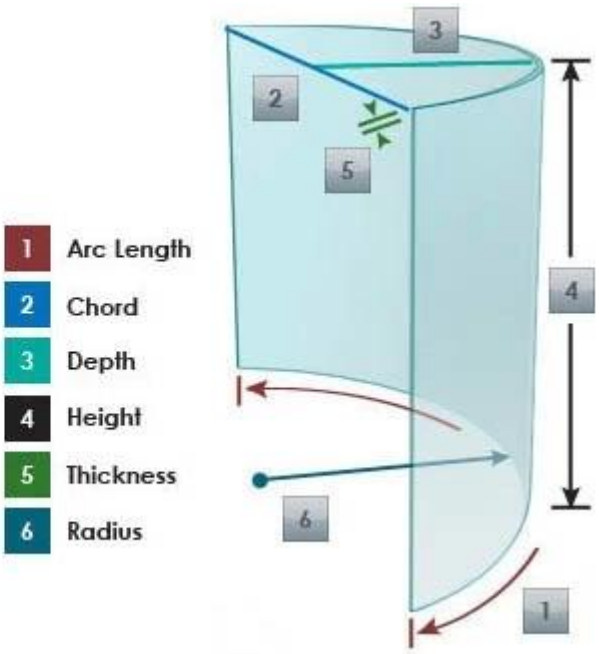
1 Arc Length
2 Chord
3 Depth
4 Height
5 Thickness
6 Radius

□□□□□:

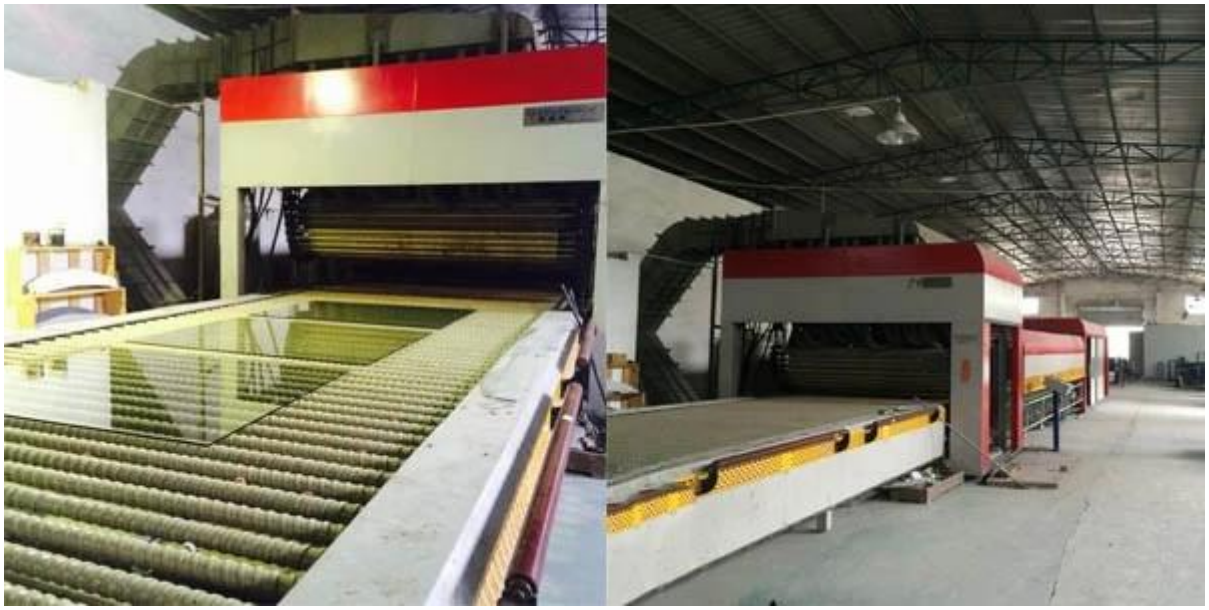

□□□□□□□□□□:

□□□□□□□□□□□□□:
□□□□□□□□□
□□□□□□□□