

SZG 13.52mm 钢化玻璃-夹胶玻璃u u

13.52mm 钢化玻璃 u se 13.52mm 夹胶玻璃 u 钢化玻璃 u se b u
br ig ht nat u ral l ig ht amo u nt ho u se

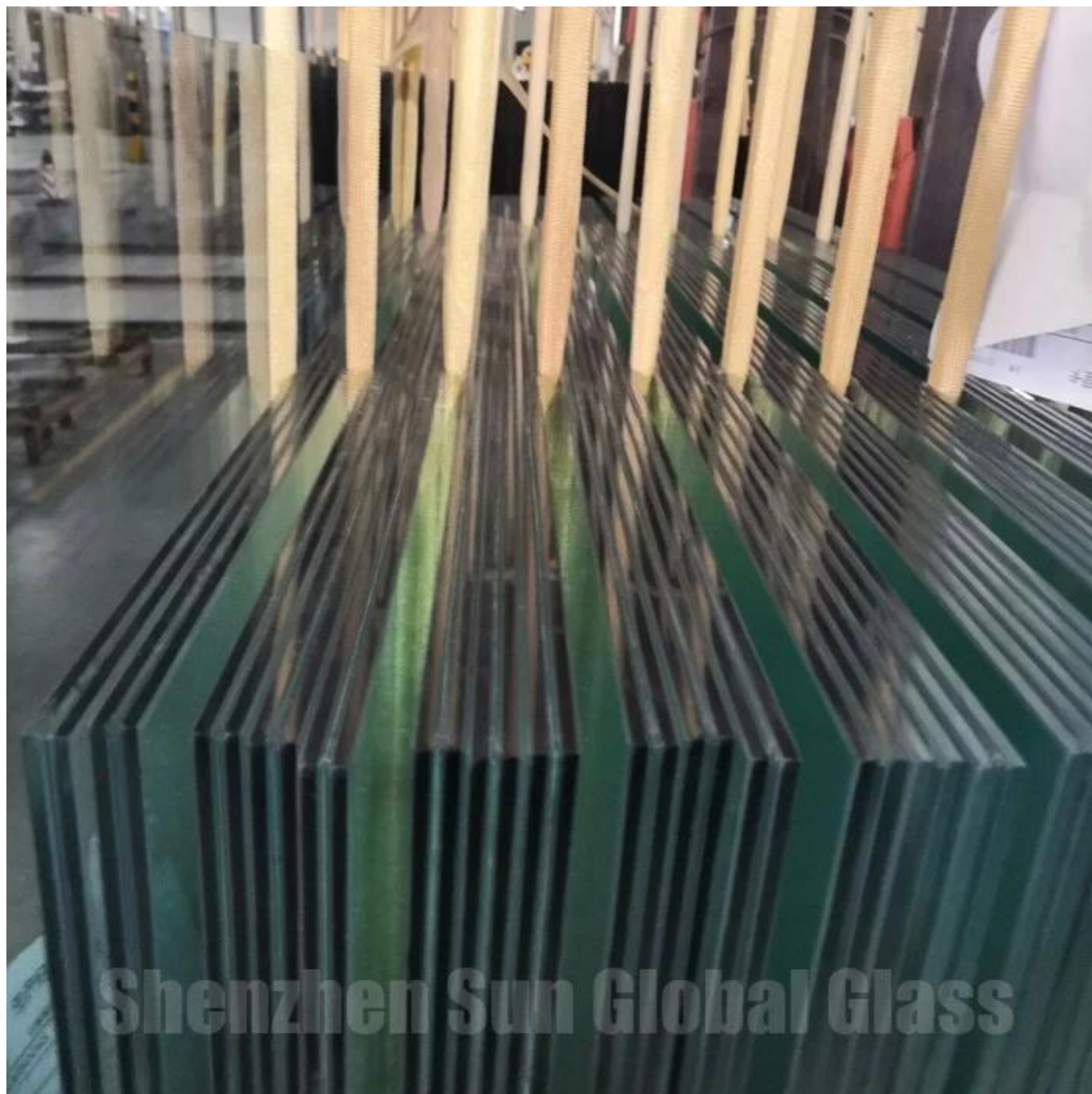

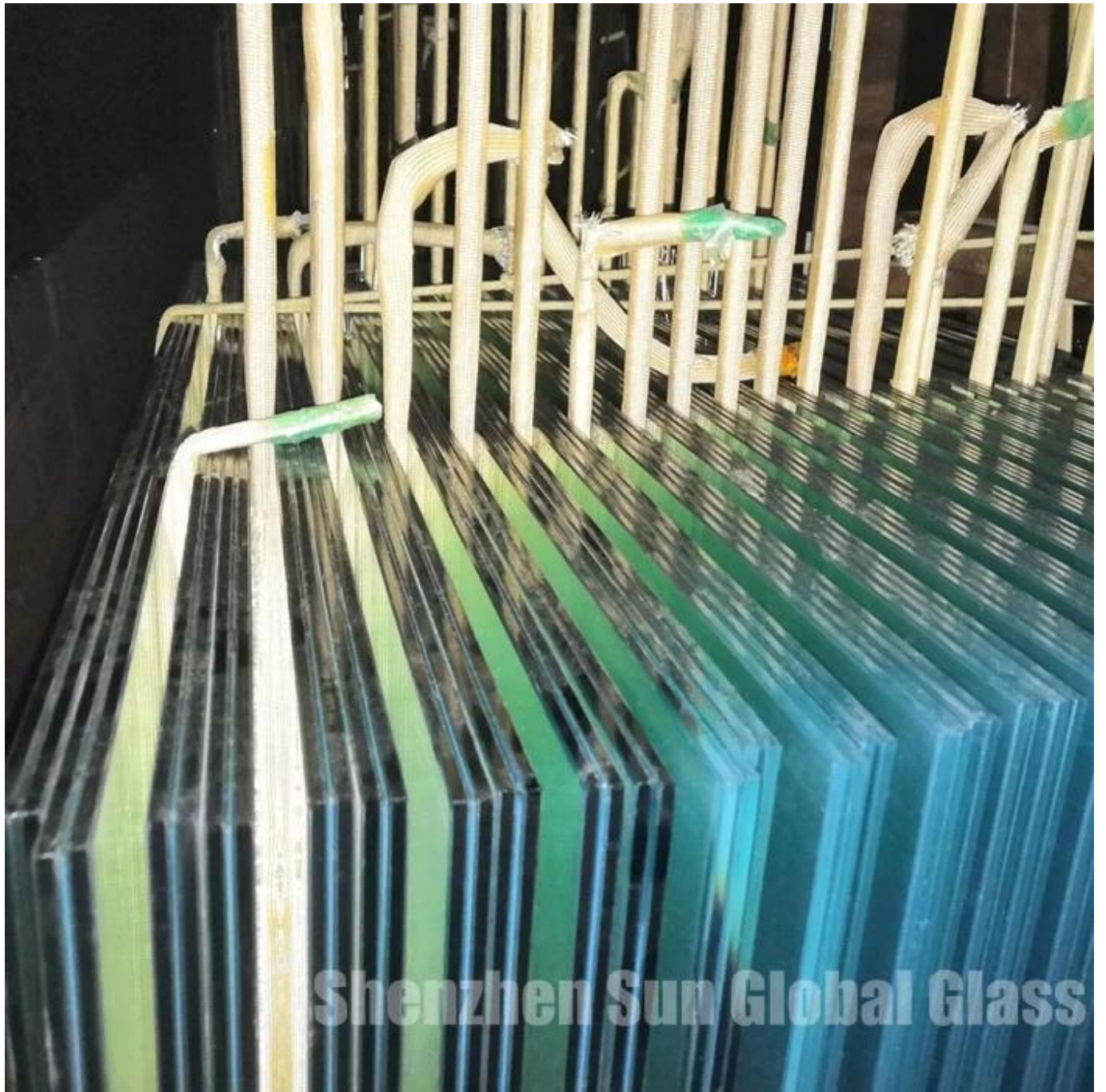

Shenzhen Sun Global Glass



Shenzhen Sun Global Glass

Ins u

Ins u des ig n ins u Ins u

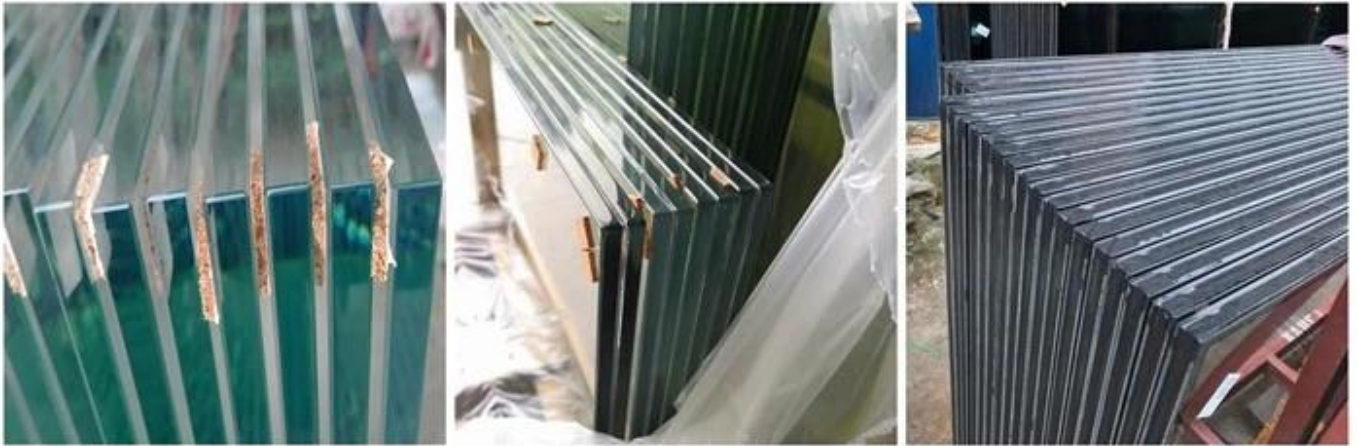

u

- 1.
2. u nd d u e
3. U V U V
4. 1

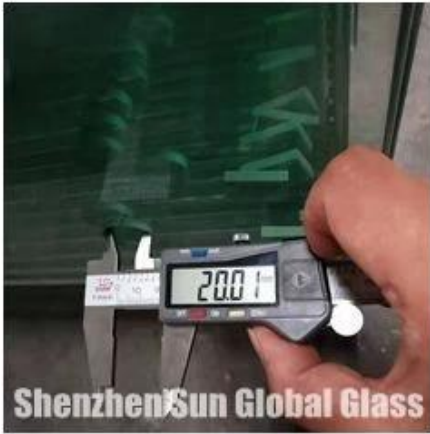

Shenzhen Sun Global Glass

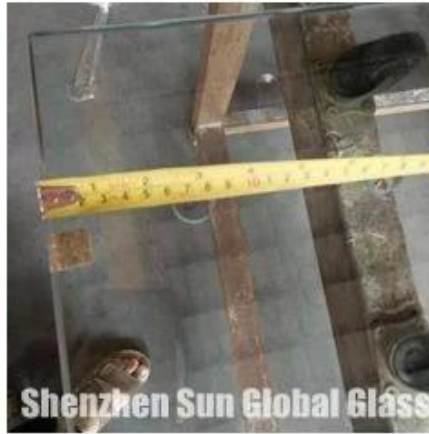

Shenzhen Sun Global Glass



Shenzhen Sun Global Glass



Shenzhen Sun Global Glass



Shenzhen Sun Global Glass

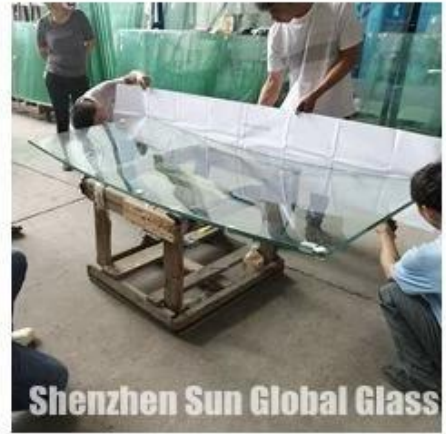

Shenzhen Sun Global Glass

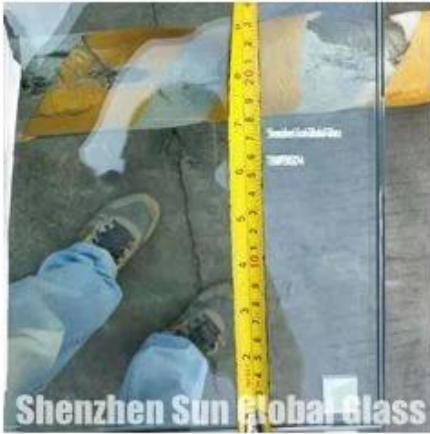

Shenzhen Sun Global Glass



Shenzhen Sun Global Glass

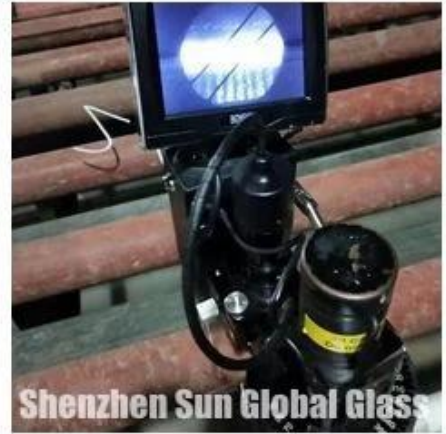

Shenzhen Sun Global Glass

Q u

o u r ced u nder ISO9001 q u ality O u r

1. 13.52mm Comp u Isory CCC

2. 13.52mm Constr u ction Glass Standard GB9962

3. 13.52mm E u q u CE EN14449

4. 13.52mm q u SGCC ANSI Z97

QUALITY MANAGEMENT SYSTEM CERTIFICATE

Certificate No. 1710001030006

Shenzhen Sun Global Glass Co., Ltd

Address: Room 301, Floor 3, China Materials 3rd Layer, Kowloon, Kowloon, District, Shenzhen, China

ISO 9001:2015

The Quality Management System applies to the following categories of Building Glass (Float Glass, Tempered Glass, Laminated Glass, Insulated Glass, Mirror Glass and Other Safety Glass) Manufacture in China

Issue of Issue: Nov 09, 2014 Date of Expiry: Nov 09, 2017

Issued by: TÜV Rheinland

For further information, please contact TÜV Rheinland at the address mentioned above or visit the website of TÜV Rheinland at www.tuv.com

DECLARATION OF CONFORMITY

Labtest Laboratory Certificate NO: LBTC1011508

EC Declaration of CPD Conformity

The following product has been tested by Labtest Technology Laboratory Ltd. with the testing standards and found in conformity with the EC Council Directive of 89/106/EEC. It is possible to use CE marking to demonstrate the conformity with the CPD Directive.

Report No: LBTC1011508

Applicant: SHENZHEN SUN GLOBAL GLASS CO., LTD

Address: NO.34 FLOOR SUN BUILDING SUN BUILDING FUYUAN LONGGANG DISTRICT SHENZHEN GUANGDONG CHINA

Manufacturer: SHENZHEN SUN GLOBAL GLASS CO., LTD

Address: NO.34 FLOOR SUN BUILDING SUN BUILDING FUYUAN LONGGANG DISTRICT SHENZHEN GUANGDONG CHINA

Product: TEMPERED GLASS

Model No: Sun, Sun, Sun, Sun, Sun, Sun, Sun, Sun

Trade Mark: SUN

Test Standards: EN 12150-2:2004

The referred test reports show that the product complies with the essential requirements of the above listed standards. The applicant is authorized to use this certificate in connection with the EC Declaration of CPD conformity according to the Directive.

CE Marking

DECLARATION OF CONFORMITY

Labtest Laboratory Certificate NO: LBTC1011508

EC Declaration of CPD Conformity

The following product has been tested by Labtest Technology Laboratory Ltd. with the testing standards and found in conformity with the EC Council Directive of 89/106/EEC. It is possible to use CE marking to demonstrate the conformity with the CPD Directive.

Report No: LBTC1011508

Applicant: SHENZHEN SUN GLOBAL GLASS CO., LTD

Address: NO.34 FLOOR SUN BUILDING SUN BUILDING FUYUAN LONGGANG DISTRICT SHENZHEN GUANGDONG CHINA

Manufacturer: SHENZHEN SUN GLOBAL GLASS CO., LTD

Address: NO.34 FLOOR SUN BUILDING SUN BUILDING FUYUAN LONGGANG DISTRICT SHENZHEN GUANGDONG CHINA

Product: Insulated Glass

Model No: Sun+Sun, Sun+Sun, Sun+Sun, Sun+Sun, Sun+Sun, Sun+Sun, Sun+Sun, Sun+Sun

Trade Mark: SUN

Test Standards: EN ISO 12154

The referred test reports show that the product complies with the essential requirements of the above listed standards. The applicant is authorized to use this certificate in connection with the EC Declaration of CPD conformity according to the Directive.

CE Marking

TÜV Rheinland Nederland B.V.

Test report

Test report relating to a glass product according to European Standard EN 14448, laminated safety glass, comprising the product marked as laminated safety glass 13.5mm, manufactured by SHENZHEN SUN GLOBAL GLASS CO., LTD.

Request number: RQ0017-12

Date: 08 September 2017

Author(s): R. Buissonnet

Client: SHENZHEN SUN GLOBAL GLASS CO., LTD

Project name: EN 14448-CPD1442-008

Number of pages: 16

Signature: [Signature]

SGS TEST REPORT

Report No: 2017040100000

Date: 20.09.2016

Page: 1 of 1

SHENZHEN SUN GLOBAL GLASS CO., LTD

NO.34 FLOOR SUN BUILDING SUN BUILDING FUYUAN LONGGANG DISTRICT SHENZHEN GUANGDONG CHINA

The following company name was submitted and specified on behalf of the client as:

Sample Name: SUN

Sample Ref: SHENZHEN SUN GLOBAL GLASS CO., LTD

Date of Report: 20.09.2016

Test Report: 20.09.2016 to 20.09.2016

Test method: Please refer to the following page(s)

Signature: [Signature]

SGS Logo

FTL Fenestration Testing Laboratory, Inc.

Quality Assurance Division

Report Date: 08/12/2016

Page: 1 of 1

Table with 4 columns: Test No., Test Standard, Test Results, Remarks

Test No. 1, 2, 3

Test Standard: EN 12150-2:2004

Test Results: Pass

Remarks: No visible defects were observed on the surface of the glass after the test.

Signature: [Signature]

FTL Logo