SGG □□□□ □□□□□□□□□ 19 MM □-CE\BS 6206 □□□□

19 mm □□□□□□□□□ □□□□ 19 □□□□□□□□□□□□□□□□□□□□□19 mm □□□□□□□ 19 mm □□□□□ □□□□□□□□□□□□□□□□□□□ **19 mm □□□□□□□□□**□□□□□□□□□□□□□□□□□□□□ 4-5 □□□□□ 19 mm □□□□□□□□□□□□□□□□□□□□□□□□□□□□ □□□□□□□□□□□□□□□□□□□□□□□□□□□□□ **19 mm □□□□□□□**.□□□□□□□□□□□□□□□□□□□

□□□□□:

19 mm □□□□□□□□□□□□□□□□□□□□□□□□

□□ □□□□□□□ □□□ □□□□□:

1. 19 mm □□□□□□□□□□□□□□□□□□□□

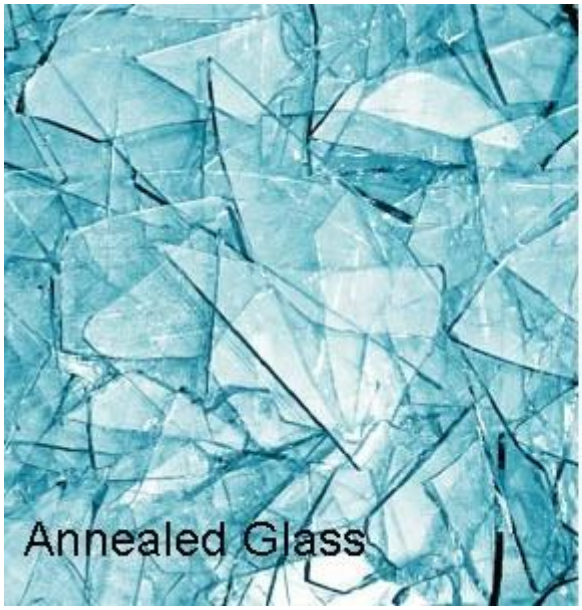
Annealed Glass

Broken Pattern for Tempered Glass

□□□□□ □□□:

□□□□□:

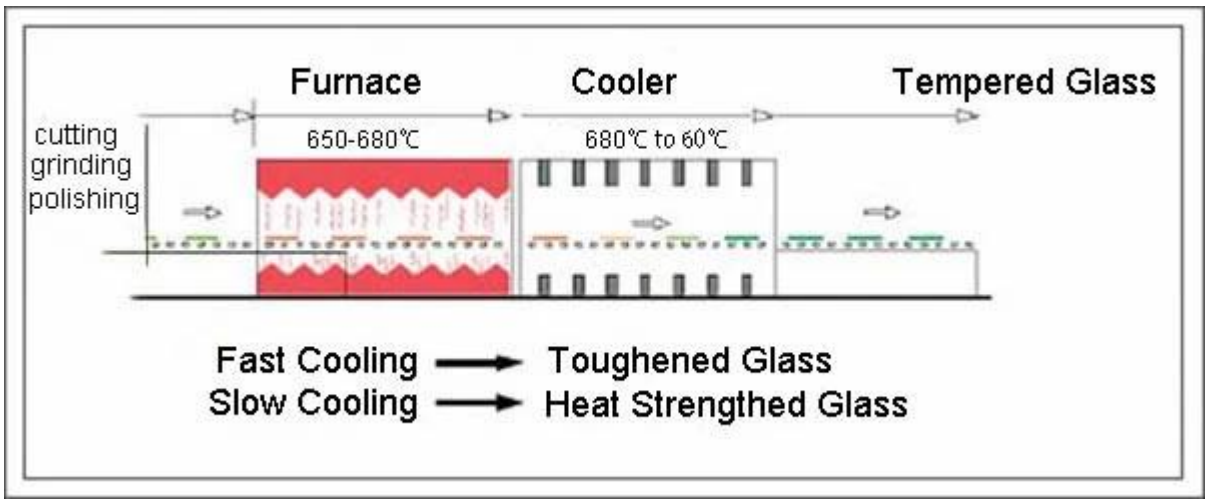
Furnace
Cooler
Tempered Glass
cutting
grinding
polishing
650-680℃
680℃ to 60℃
Fast Cooling → Toughened Glass
Slow Cooling → Heat Strengthed Glass

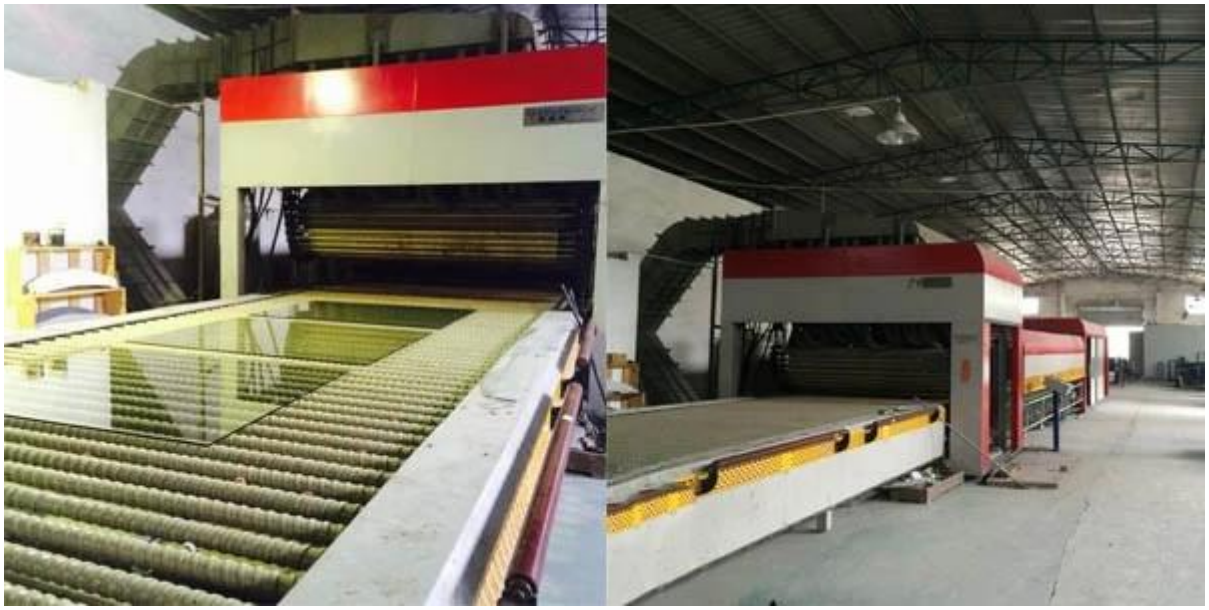

□□□□□□□□□□□:

□□□□□□□□□□□:

□□□□□□□□□ **19 mm** □□□□□□□□□□□□□□□□□□□□□□□□□□□□□□□□□□