SGG 36 mm [illegible] [illegible] [illegible]

[illegible] [illegible] **36 mm**: [illegible]3 [illegible] 12 [illegible] [illegible] [illegible] 36 mm [illegible]

[illegible] [illegible] 36 mm [illegible]:

[illegible] [illegible] 2 [illegible]1 [illegible] [illegible]

1. [illegible] [illegible] [illegible]

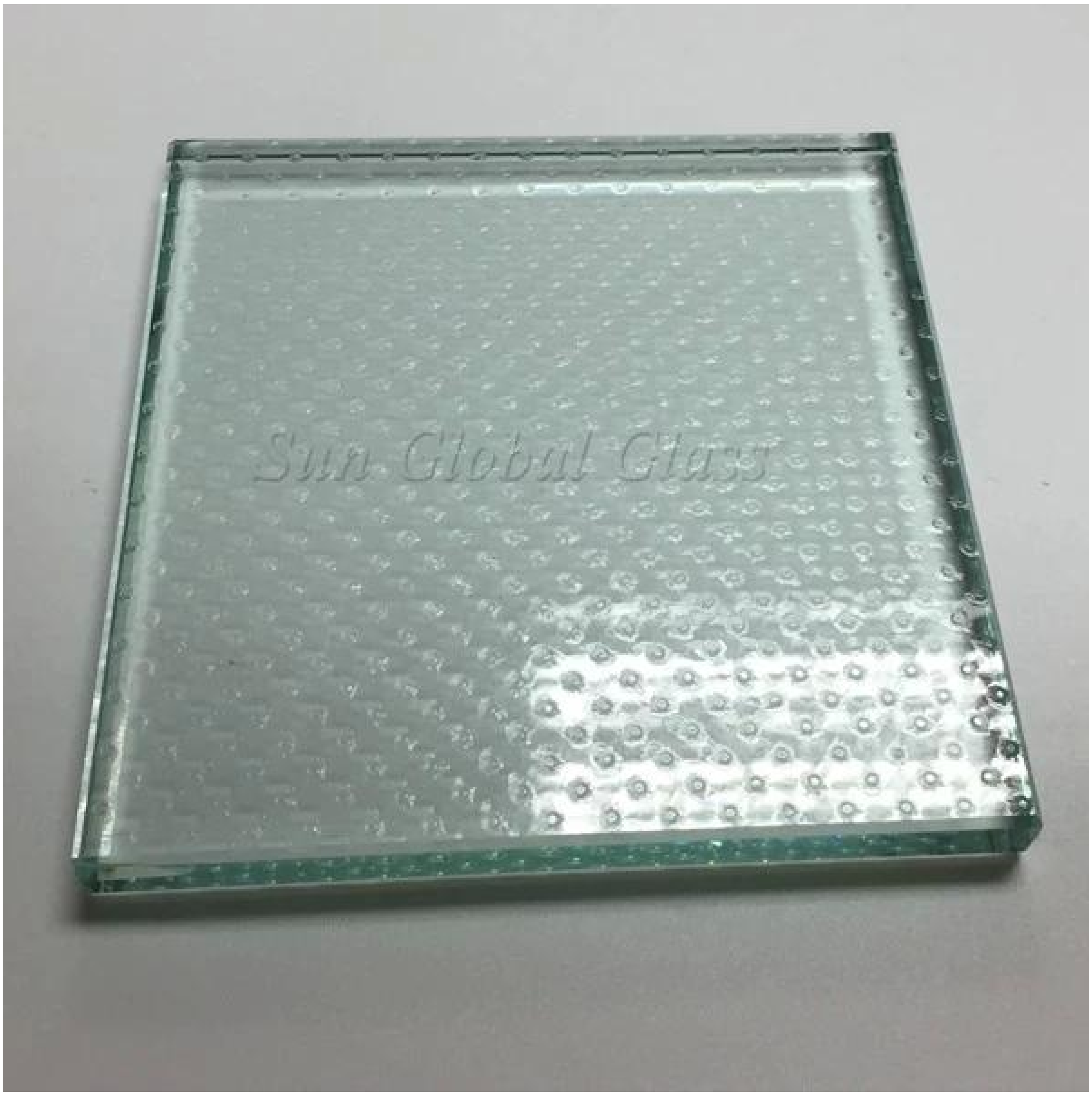

2. [illegible] [illegible] [illegible] [illegible]

□□:

□□□□□□□□3 □□□□□□□□□□□□□□□

□: 6 mm + 6 mm + 6 mm□8 mm + 8 mm + 8 □□□□□□10 □□□□□ + 10 mm + 10 mm□12 mm + 12 + 12 mm □

□□□□□□: □□□□□□□□□□□□□□□□□□□□□□□□□□□□□□□□ □□□□□□□□□□□□□ □□□□□

□□□ □□□□□□□□□□ 36 □□□□□□□□□□□□□

1. □□□□□□□□□□□□□□□□□□□□□□□□□□□

2. □□□□□□□: □□□□□□□□□□□□□□□□□□□□□□□□□□□□□□□□

3. □□□□□□□□□□□: □□□□□□□□□□□□□□□□□□□□□□□□□□□□□□□

4. □□□□□□□□□

[illegible]?

1[illegible]

2[illegible] 24 [illegible] 15 ℃[illegible] [illegible] 5 cm [illegible]

[illegible]3[illegible] ([illegible]) [illegible]

[illegible]:

ISO 9001 [illegible] Sun Global Glass [illegible]

1 [illegible] [illegible] 36 mm BS 6206 [illegible]

2 [illegible] [illegible] 36 mm [illegible]EN 12543 CE [illegible]

3. 36 mm [illegible] (CCC)

[illegible] [illegible] [illegible] 36 mm [illegible]:

[illegible]:

Sun Global Glass

□□□□□:

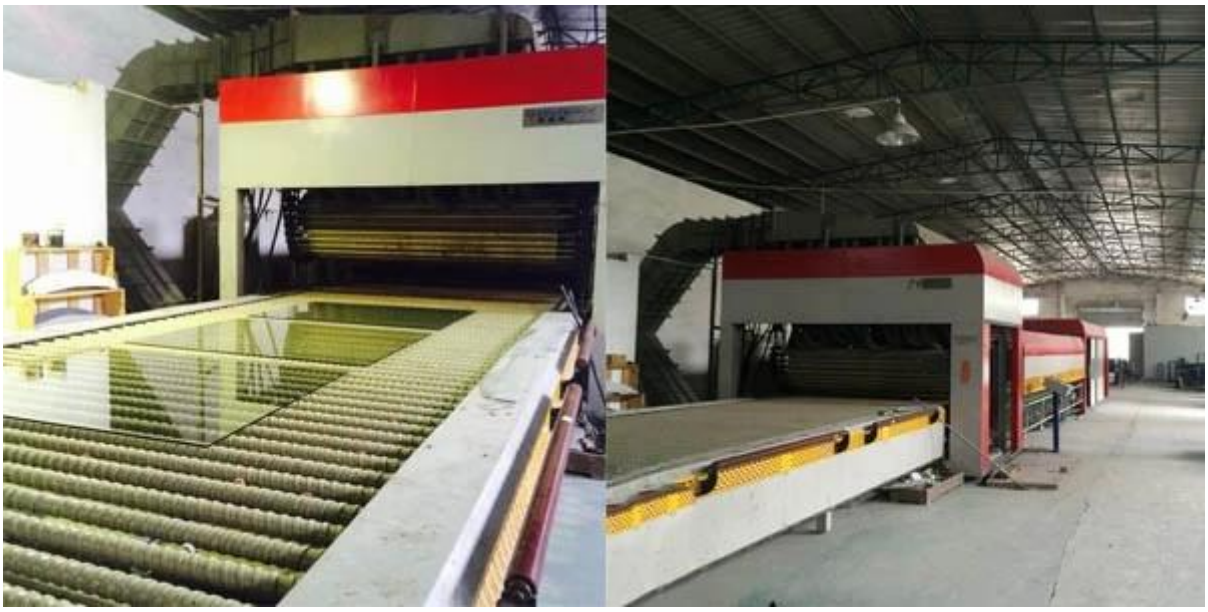

□□□□□: