# □□□4 mm□□□□□□□□ - □□□□□□□□□□□□□□□□□□□□□□□□□□□□inChina

□□□□□□□□□□□□□□□□□□□□□□□□□□□□2□□□□□□□□□□□□□□□□□□□

□□□4 mm 5 mm 6 mm 8 mm 10 mm□□

□□□□□□3300 x 13000 mm□□□□□□□□□□□□□□□□□□□□□□□□

□□□□□□□□□□□□□□□□□□□

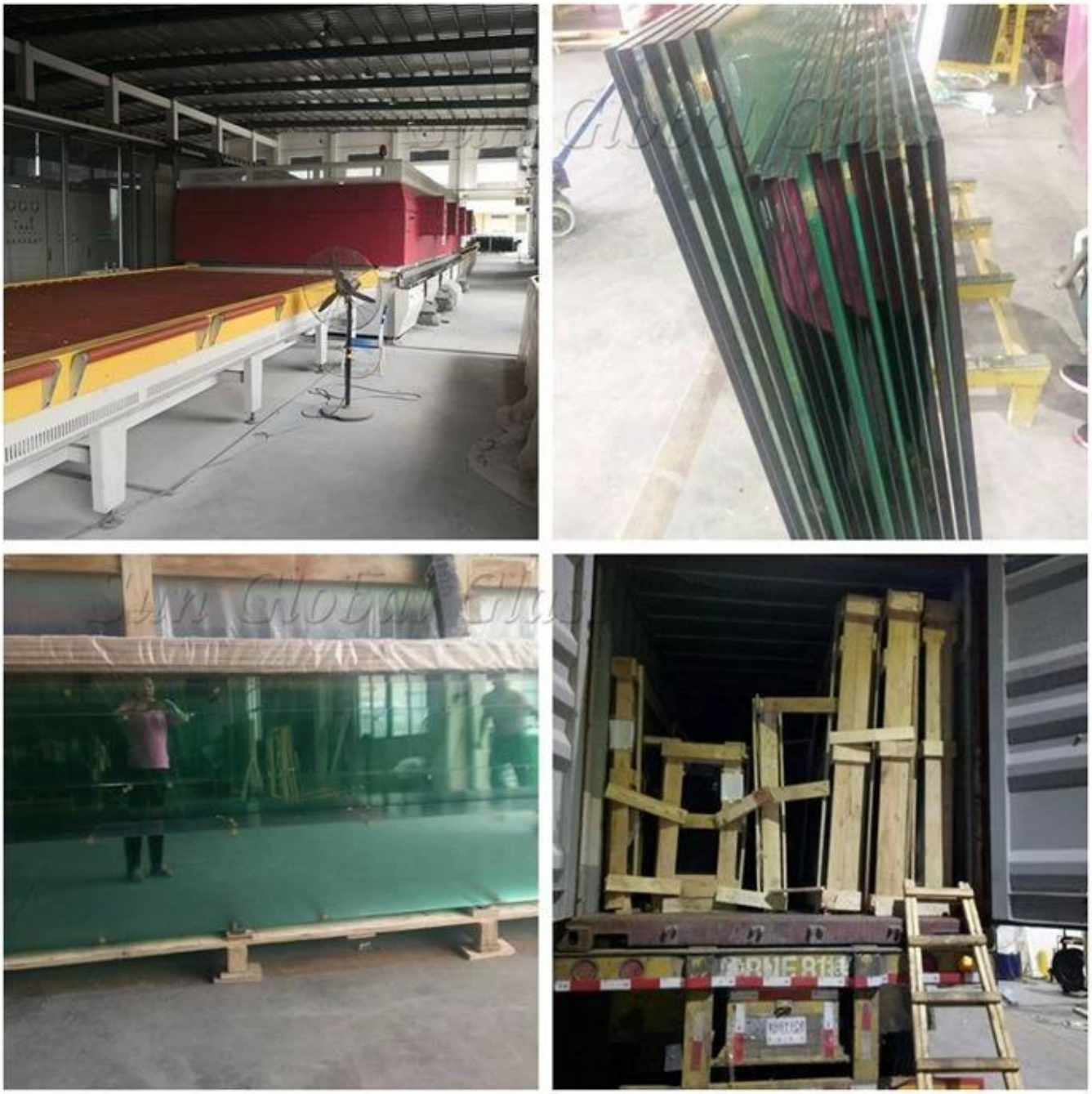

□□□□□

Sun Global Glass□□□□□□□□□□□□□□□□□□□□□□□□□□□□

1. 4mm□□□□□□□□□□□□BS 6206□□□□□□□□□□□□□□□□□□□□□□□□

2. 4mm□□□□□□□□□□□□EN 12150 CE□□□□□□□□□□□□□□□□□□□□□□□□□□

3. 4mm□□□□□□□□□□□□□□□□□□□□□□□□□□□□CCC□□□□□□□□□□□□

4. 4mm□□□□□□□□□□□□□□□□□□□□□□□□□□□□GB11944□□□□□□□□□□

5. 4mm□□□□□□□□□□□□□SGCC□□□□□□□□□□□□□□□□□□□□□□□□

Verification of Conformity

Glass in building - Laminated glass and laminated safety glass - Evaluation of conformity / Product standard
EN 14449:2005

QUALITY MANAGEMENT SYSTEM

CERTIFICATE

Shenzhen Sun Global Glass Co., Ltd

ISO 9001:2015

DECLARATION OF CONFORMITY

EC Declaration of CPD Conformity

SGS

TEST REPORT

SGS

TEST REPORT

SGS

TEST REPORT

DECLARATION OF CONFORMITY

EC Declaration of CPD Conformity

SGS

TEST REPORT

SentryGlas

Certificate No. DPSGP14006

DuPont Glass Laminating Solutions

*is pleased to confirm that the company:*

***SHENZHEN SUN GLOBAL GLASS CO., Ltd***

*has successfully passed the qualification process of SentryGlas® on May, 2014.*

*This certificate is valid until the date shown in the below table as long as your manufacturing process for laminated safety glass remains unchanged. Renewal is subject to validation of newly supplied laminates.*

*Date: 2014-05-29*

*By DuPont:*

Validity: