SZG 6mm□□□□□□□□□□□□□□□□□□□□□□□□□□□□ - □□□□□□□□□ISO& CE

6mm□□□□□□□□□□□□□□□□□□□□□□□□ **6□□□□□□□□□□□□□□□□□□□□□□□□**□□□□□□□□□□□□□□□□□□□

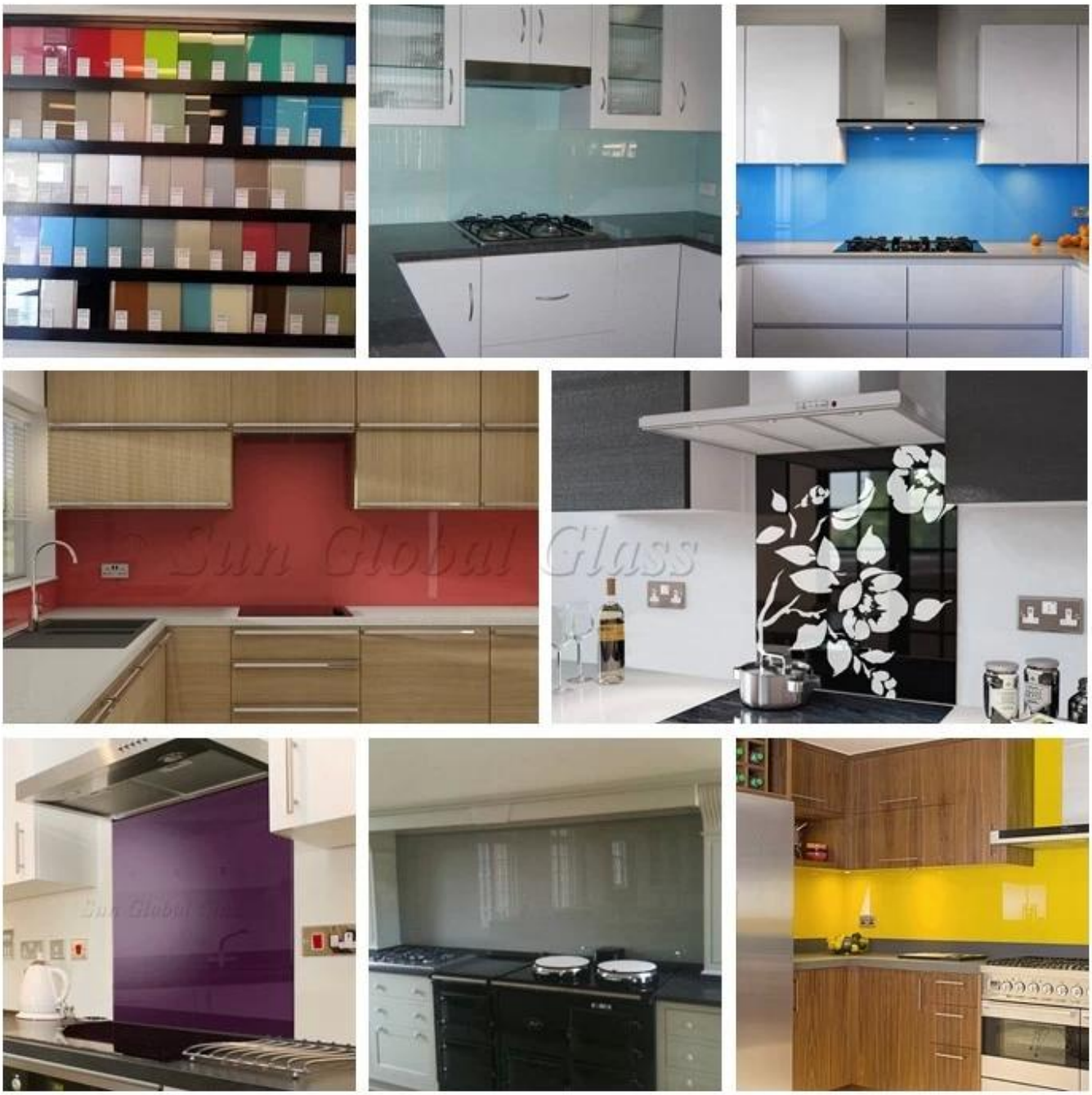

□□□□□

□□□

1.6mm□□□□□□□□□□□□□□□□□□□□□GB15763.2□□□□□□□□□□□□□□□□□□□□□
2. 6mm□□□□□□□□□□□□□□□□□□□□□EN 12150 CE□□□□□□□□□□□□□□□□□□
3. 6mm□□□CCC□
4. 6□□BS6206□□□□□□

Verification of Conformity
QUALITY MANAGEMENT SYSTEM
CERTIFICATE
Shenzhen Sun Global Glass Co., Ltd
ISO 9001:2015
DECLARATION OF CONFORMITY
EC Declaration of CPD Conformity
SZG
Professional glass manufacturer

SGS
TEST REPORT
SZG
Professional glass manufacturer

DECLARATION OF CONFORMITY
EC Declaration of CPD Conformity
SGS
SentryGlas
DuPont Glass Laminating Solutions
SHENZHEN SUN GLOBAL GLASS CO., Ltd
SZG
Professional glass manufacturer

□□□

SZG

SZG
Professional glass manufacturer

SZG
Professional glass manufacturer

SZG
Professional glass manufacturer