□□□□□□□□□□ □□□□□□□□□□□□□□□□□□□□□□□□□□□□□ □□□ 4 mm □□□□□□□ + 0.89 □□□□□□□□□□□ + 4 □□□□□□

4 + 4 MM □□□ SGP □□□□□□□□□□□□ 2 □□□□□□□□□□□□ **4 mm □□□□□□□** 0.89 mm □□□□□□□□□□□□□□□□□□□□□□□□□□□□□□□□□□PVB/EVA □□□□□□□□□□□□□□□□□□□ SGP □□□□□□□□□□□□□□□□□□□□

Material Performance	SGP	PVB
Tensile Strength MPA	34.5	28.1
Tear Strength MJ/m3	50	10-15
Fracture Expansion Rate	400%	275%
Haze Degree	<<2%	<2%
Yellow Index	<1.5	6-12
Index of Refraction	1.5	1.47~1.5
Transmittance 6mm Clear+1.52mm+6mm Clear	89%	89%
UV Resistance Rate 3mm Clear+0.38mm+6mm Clear	99.9%	99.9%
Ignition Point	470℃	410℃
Flame Spread Index	30	60
Combustion Smoke Index	215	350

□□□□□ 4 MM □□□□ □□□ + 0.89 □□□ SGP □□□□□□ + □□□□□□ 4 MM □□□□ □□□□□□□

1.4 MM □□□□□□□□□□□ 2 □□□□□□□ **4 MM □□□□□ □□□**□□□□□□□□□ 4 mm □□□□□□□□□ 4 MM □□□□□□

2. □□

3. □□□□□□ 4 mm □□ SGP □□□□□□□□□□

4. □□□ SGP □□□□□□□□□□□□□□□□□□□□□□□□□□□

5. □□□ SGP □□□□□□□□□□□□□□□□□□□□□□□□□□□□□□□□□

6. □□□

□□□ SGP □□□□□□□□□:

□□□ **□□□ SGP □□□□□□** □□□□□□□□□□□□□□□□□□□□

4 □□□□□□□□□□□□□□□□□□□□□□□□

5. □□□□□□□□□□

□□□□□□:

1. 4 + 4 mm □□□ SGP □□□□□□□□□□□□□□□□□□□□□□□□ ISO9001 □□□ CCC

2. 4 mm + 4 mm □□□ SGP □□□□□□□□□□□□□□□□□□□□□□□□ EN12543□E12510

3. 4 + 4 mm □□□ SGP □□□□□□□□□□□□□□□□□□□□□□□□ BS6206

4 + 4 mm □□□ SGP □□□□□□□□□□□□□□□□□□□□□□□□□□□□□□□□□□□□□□

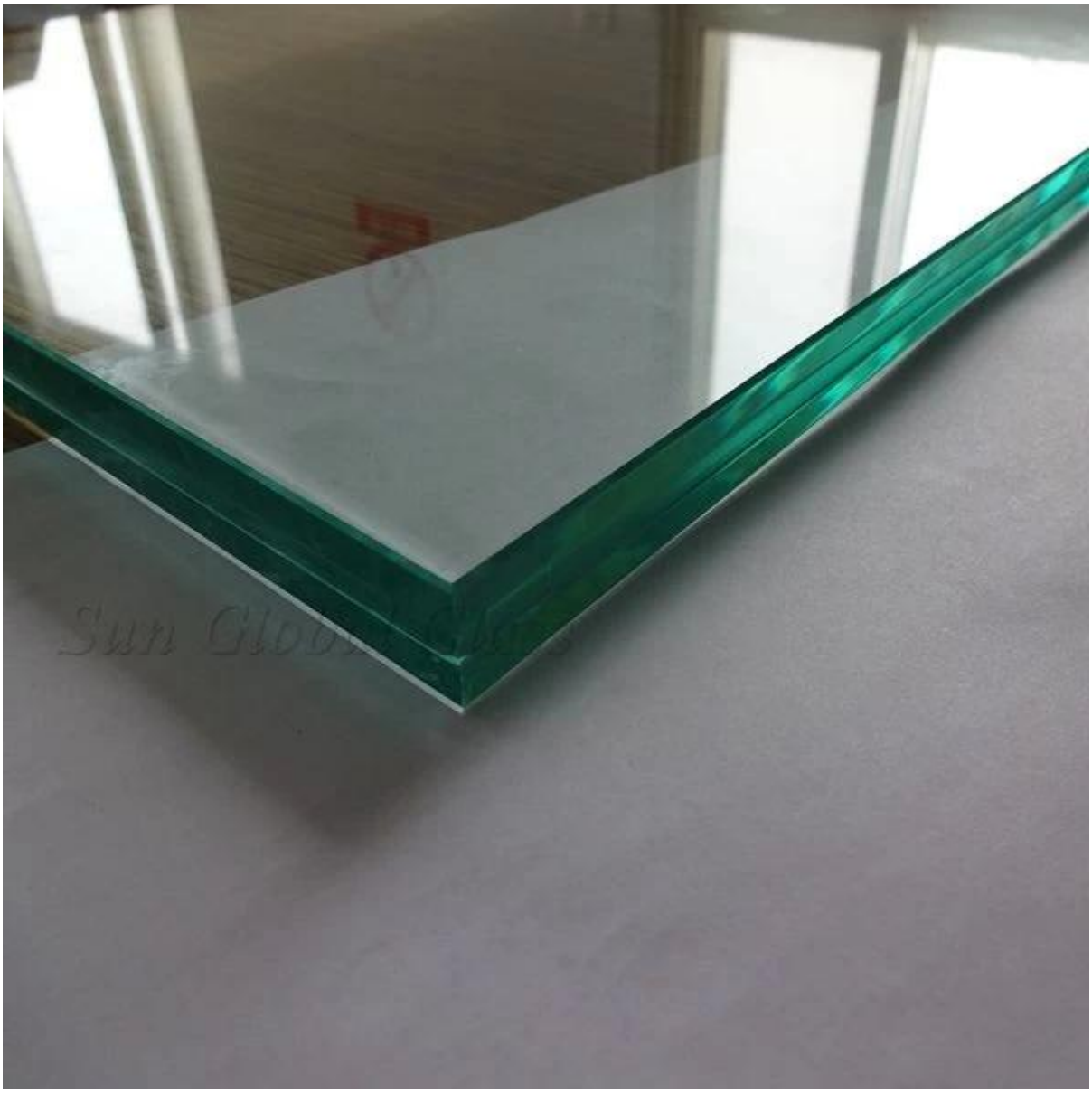

PVB □□□□□□□□□□□□□□ □□□□□□□□□□□□ SGP:

12mm Laminated Glass with SGP Interlayer

12mm Tempered Glass

□□□□□:

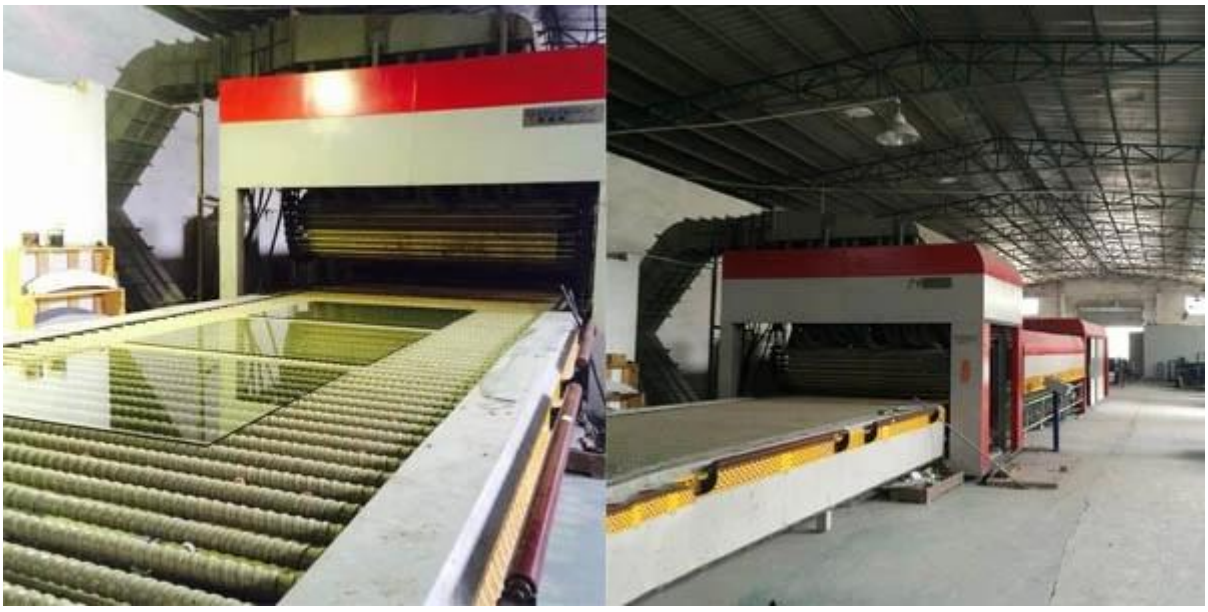

□□□□□: