SGG 8 mm 10 mm 12 mm framelss □□□□□□□□□□□□□□□□□□□□ □□□□-CE/BS 6206/ISO9001/CCC □□□□

Forsted □□□□ □□□□□□□□□ (□□□□□□ □□□□□□□□□ □□□ □□□) □□□□□□□□□□□□□□□□□□□□□□□□□□□□ 8 mm 10 mm 12 mm. □□□ □□□□□□□□□□□□□□□ □□□□□□□□□□□□□ □□□□□□□□□□□□□□□□□□□□

□□□□:

1 □□□□ BS 6206 □□□□□□□□□□□□

2 □□□□ EN 12150 CE □□□□□□□□□□□□□□□

3 □□□□ CCC □ ISO 9001-2015□□□□□□□□□□□□□□

□□□□□:

□□□□□□□□□□□ 8 mm 10 mm 12 mm □□□□□:

□□□□ □□□□□□□□□□□□:

Sun Global Glass
Sun Global Glass
Sun Global Glass

□□□□ □□□□□□□□□□□

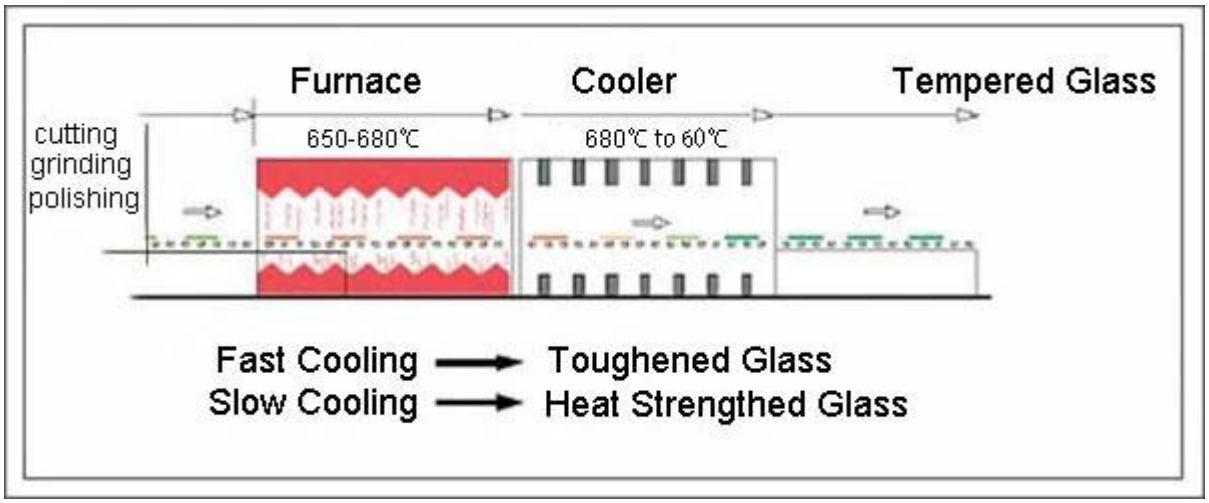
Furnace
Cooler
Tempered Glass
cutting
grinding
polishing
650-680℃
680℃ to 60℃
Fast Cooling → Toughened Glass
Slow Cooling → Heat Strengthed Glass

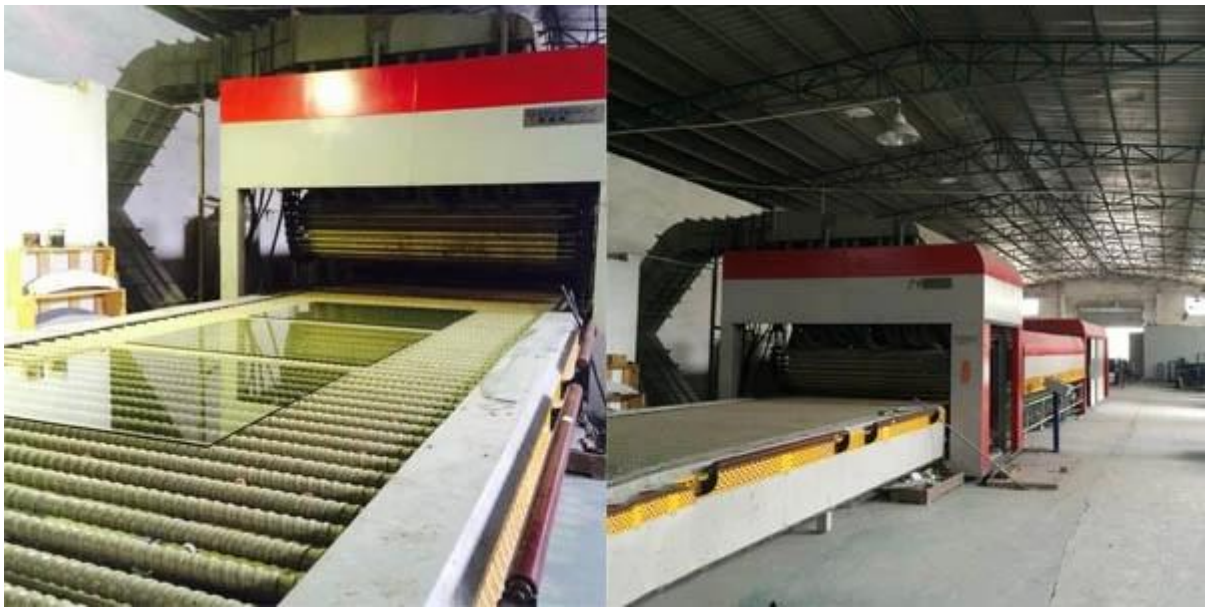

□□□□□□□□□□:

□□□□□□□□□□□□□□□□□□□□□□□ □□□ **8 mm 10 mm 12 mm** □□□□□□□□□□□□□□□□□□□□□