# SGG □□□□□□□□□□□□□ 10 MM □□□□□□□ & □□□□□□□

□□□□□□□□ □□□□□□□□□□□□□□□□□□□□□□□□□□□□ □□□□□□□□□□□□□□□□□□□□□□□□□□□□□□□□ □□□□□□□□□□□□□□□□□□□□

1□ □□□□□□□□□□□□□□□□□□□□□□□□□□: ISO□CCC□CE□BS6206□EN12510□ANSI Z97□

2□ □□□□□□□□□□: □□□□□□□□□ □□□□□□□□□□ ± 0.9 mm

3. □□□□□□□□□□□□□□□□□ □□□.

## □□□□□:

□□□□□ □□□□□□□□□□□□□ **10 mm:**

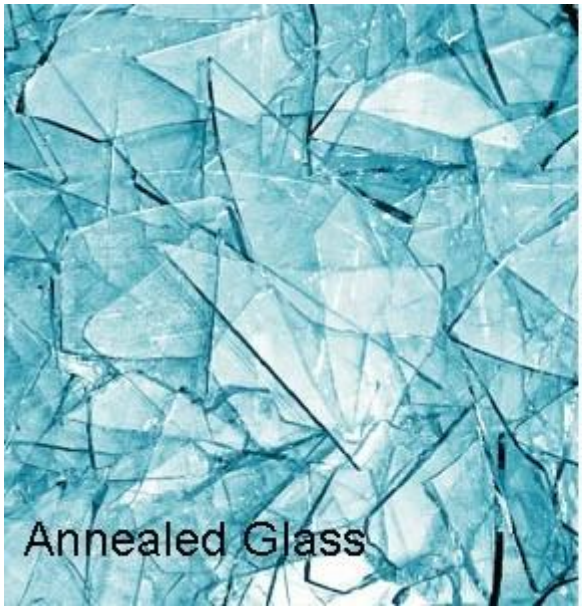
Annealed Glass

Broken Pattern for Tempered Glass

**□□□□□ □□□:**

**□□□□□:**

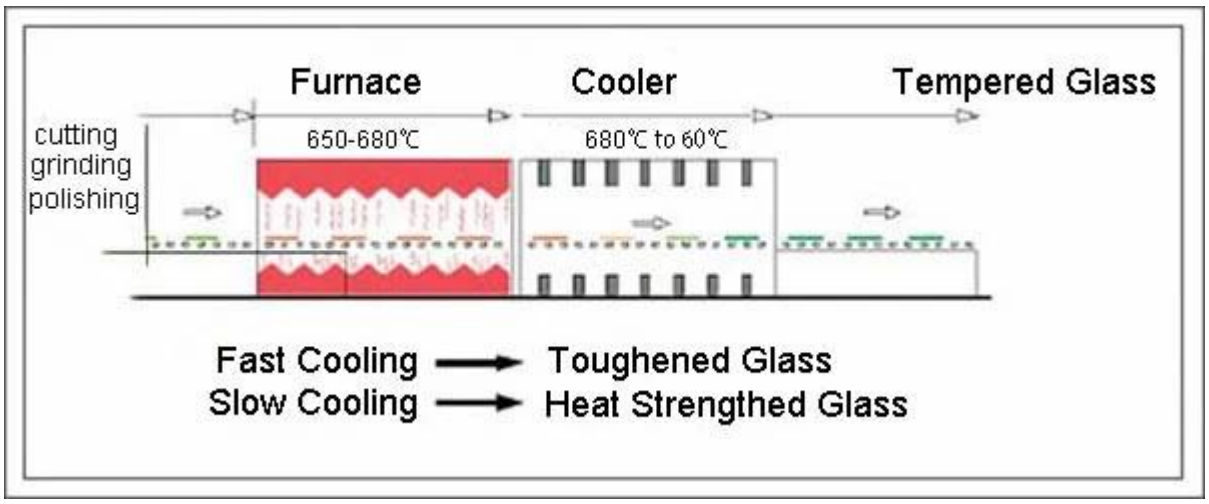
Furnace
Cooler
Tempered Glass
cutting
grinding
polishing
650-680℃
680℃ to 60℃
Fast Cooling → Toughened Glass
Slow Cooling → Heat Strengthed Glass

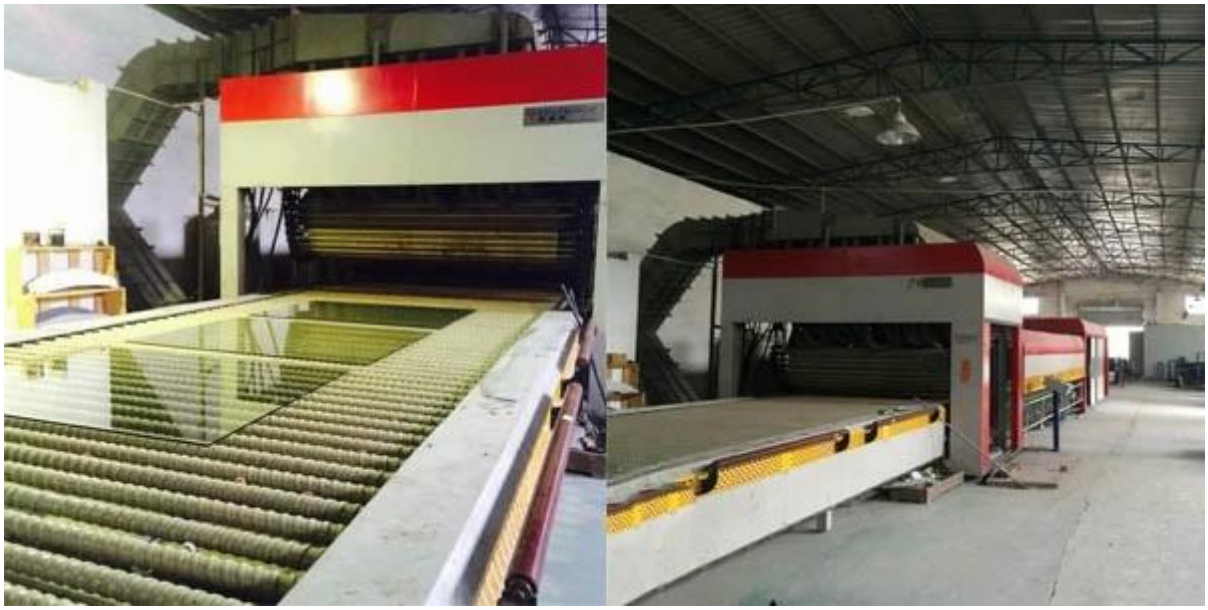

□□□□□□□□□□□:

□□□□□□□□□□□:

2013
United Kingdom

□□□