

7 milímetros de espessura clara ondulações u-perfil de fábrica de vidro, U canal de vidro folhas de vidro, U forma de vidro econômico para a construção de parede.

7 milímetros claras grossas ondulações u-perfil de vidro também chamado de vidro canal, o produto de processamento é usar o primeiro rolamento e pós formando a produção contínua, Graças à sua seção transversal é o tipo "U", assim chamado. Uma grande variedade de vidro em forma de u, tem ideal permeável à qualidade da luz, preservação do calor e alta resistência mecânica, não só amplamente utilizado e fácil instalação e tem efeito decorativo, este produto é o material de construção de primeira escolha para paredes interiores, paredes exteriores , divisórias, telhados e janelas etc.

Características do vidro do perfil em u

1. Peso leve, reduzir a construção de seu próprio peso, as formas de luz podem aumentar a área de construção utilizável.
2. Isolamento acústico, isolamento térmico, melhorando o ambiente para economizar energia. As informações descritas no vidro do isolamento acústico de dupla ranhura é de 38 db, o coeficiente de transferência de calor é de 1,74 W / m². K, e o coeficiente de transferência de calor de vidro único de 6 mm é de 3,65 W / m². O tipo de vidro resistente em termos de redução do consumo de energia do edifício é um tipo de materiais de parede ideais.
3. Segurança, resistência à corrosão, permeável à luz, a forma ideal de materiais de parede.
4. Construção fácil, econômica e prática.

Aplicação:

O vidro em forma de u pode ser usado em paredes internas e externas, divisórias e telhados de edifícios industriais e civis em aeroportos, estações ferroviárias, estádios, fábricas, edifícios de escritórios, hotéis, casas e estufas.

Especificação:

Nome de vidro: 7 mm de espessura grossa ondulações u-perfil de vidro

Espessura: 7mm

Tamanho: Demanda do cliente

Técnica: vidro claro, vidro figurado, vidro fosco, vidro temperado, matizado

Comprimento máximo: 6000mm

Função: Ácido Gravado Vidro, Vidro Decorativo, Vidro Absorvente de Calor.



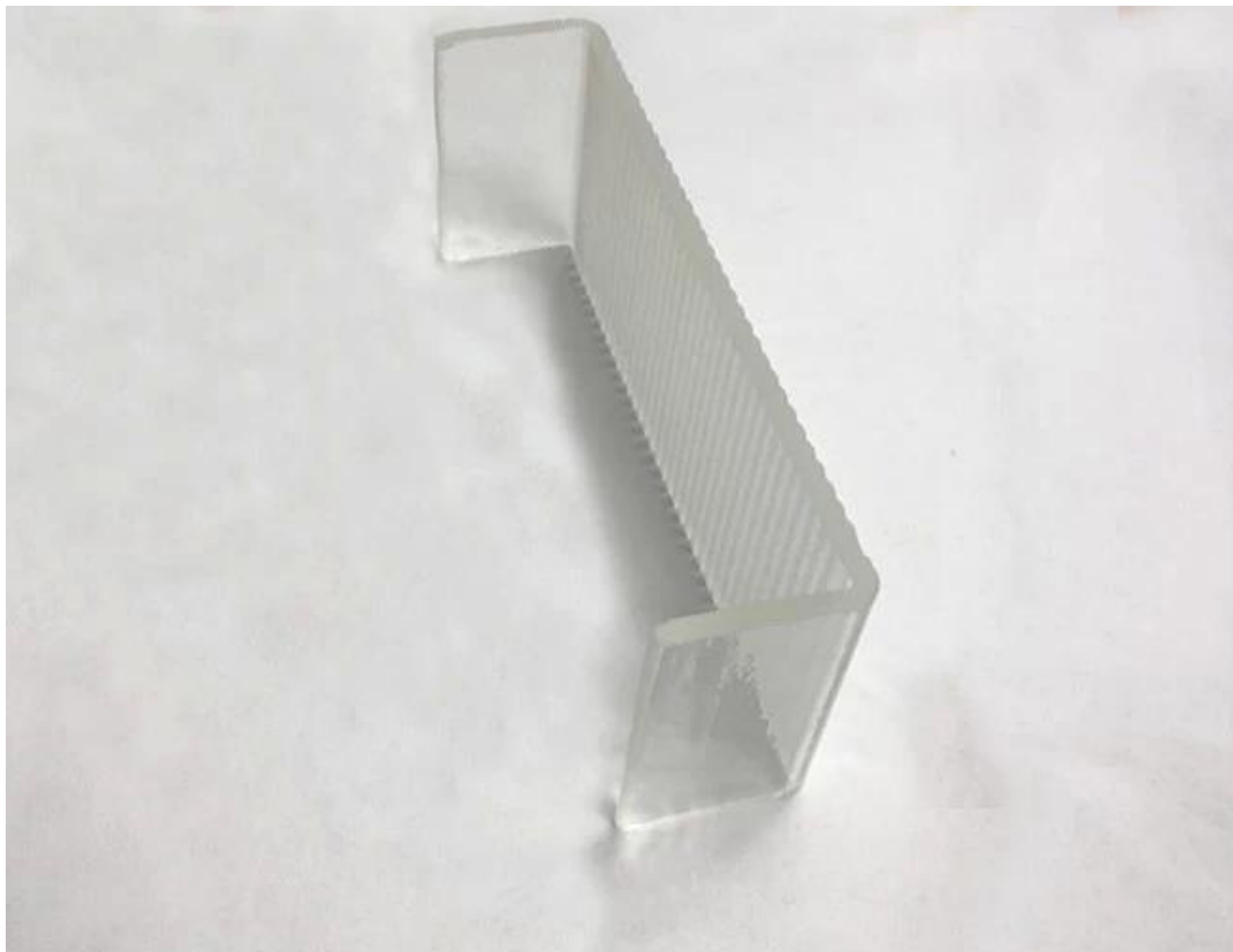

Linha de produto:



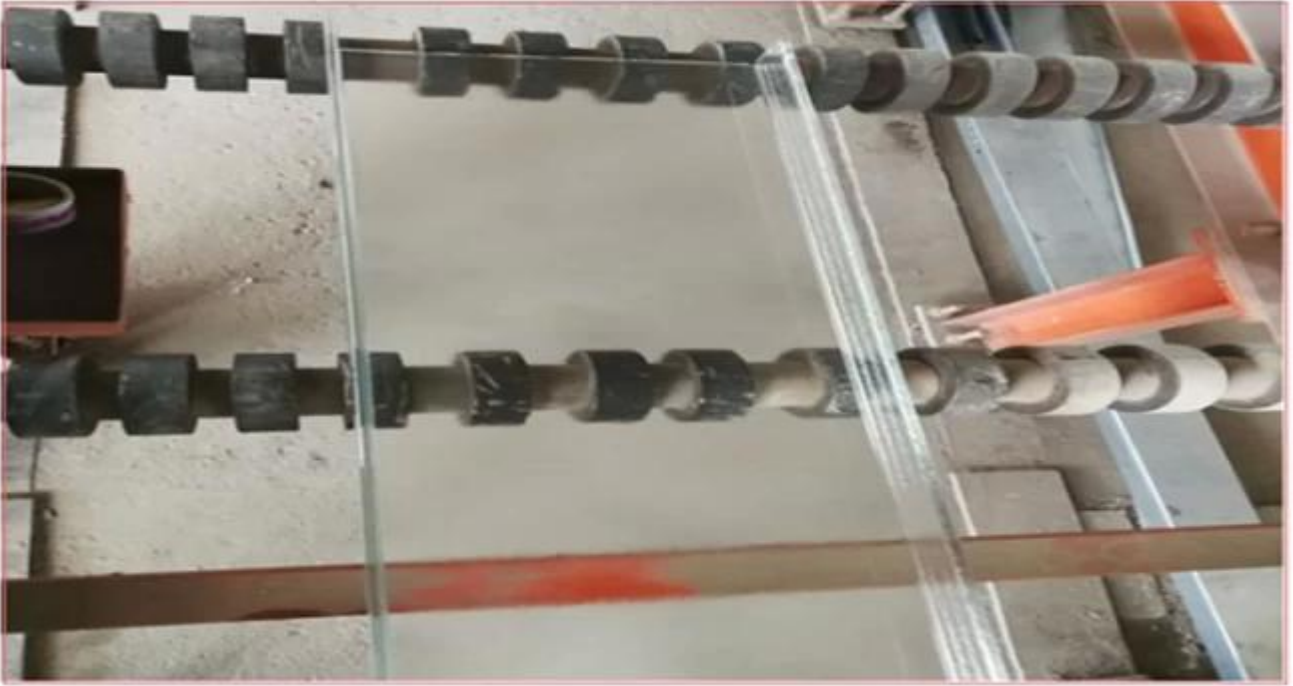

Layouts de vidro perfil U:

Single glazing Flange outside(inside)

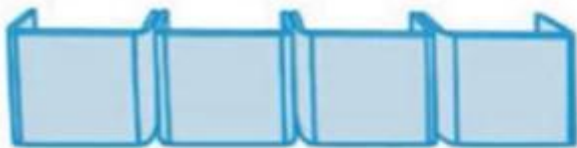

Sheep-pile Strung inside

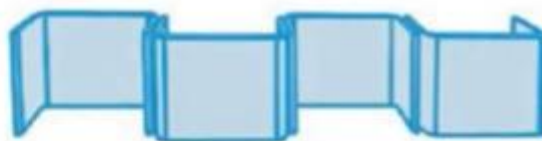

Sheep-pile Interlocking

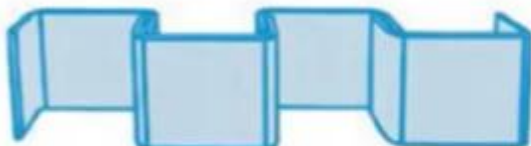

Double glazing Stagger arrangement



Double glazing Standard arrangement



Double glazing Flange to flange



Double glazing Slightly curved



Double glazing Arranged in zig-zag formation in pairs



Aplicação show:

O vidro perfil U é o material de construção de primeira escolha para paredes interiores, paredes exteriores, divisórias, janelas, etc.



O vidro do perfil de U conforma-se aos padrões de Europa, de norte-americanos e de China, de ISO, de CCC, de CE, de BS6206, de EN12510 etc.

Verification of Conformity
 Evaluation of conformity / Product standard
EN 14449:2005
 (The mark is referred to the original test report: 401100114002)

The product in the certificate: Laminated Safety Glass, manufactured by SHENZHEN SUN GLOBAL GLASS CO., LTD. was submitted to the manufacturer for Performance Testing according to the administrative Computer system. The results showed compliance with the applicable requirements. The test results and the content of this certificate of Conformity, including issues in the tested samples. The results remain valid as long as the certificate has been in the above mentioned standard and no further applications.

Company Name: SHENZHEN SUN GLOBAL GLASS CO., LTD.
Address: 3F, Qiangyuan Building, Shuangyuan Road, Luoyang, Henan, Zhengzhou, Henan, China

Manufacturer Name: SHENZHEN SUN GLOBAL GLASS CO., LTD.
Address: 3F, Qiangyuan Building, Shuangyuan Road, Luoyang, Henan, Zhengzhou, Henan, China

Product: Laminated Safety Glass
Model: Smart Glass, Privacy Glass, Smart Glass, Privacy Glass, Smart Glass, Privacy Glass and Smart Glass, Privacy Glass

Test Standard: EN 14449:2005

Shanghai, 27 October 2017



Certificate to SPSP-100

DuPont Class Laminating Solutions

a glass's certificate to compare:

SHENZHEN SUN GLOBAL GLASS CO., Ltd

has successfully passed the qualification process of DuPont in Nov. 2014

The certificate is valid until the date shown in the below table as long as your manufacturing process for laminated safety glass remains unchanged. Renewal is subject to validation (each supplied laminates)

Date: 2017-10-27

SAF0	SAF0	SAF0	SAF0	SAF0	SAF0	SAF0	SAF0
2017	2018	2019	2020	2021	2022	2023	2024

Shanghai, 27 October 2017



DECLARATION OF CONFORMITY

EC Declaration of CPD Conformity



The following product has been tested by Labtest Technology Laboratory Ltd. with the following standards and found in conformity with the EC Council Directive of 89/105/EEC. It is possible to use CE marking to demonstrate the conformity with the CPD Directive.

Report No.: LPTC121202
Applicant: SHENZHEN SUN GLOBAL GLASS CO., LTD.
Address: NO.34 FLOOR SA RUIJONG BUILDING, BUJIAOYUAN, LONGHANG DISTRICT, SHENZHEN GUANGDONG, CHINA
Manufacturer: SHENZHEN SUN GLOBAL GLASS CO., LTD.
Address: NO.34 FLOOR SA RUIJONG BUILDING, BUJIAOYUAN, LONGHANG DISTRICT, SHENZHEN GUANGDONG, CHINA
Product: Insulated Glass
Model No.: Smart-Glass, Smart-Glass, Smart-Glass, Smart-Glass, Smart-Glass, Smart-Glass
Trade Mark: N/A
Test Standards: EN ISO 1274-8

The relevant test report(s) show that the product complies with the essential requirements in the above listed standards. The applicant is authorized to use this certificate in connection with the EC Declaration of CPD conformity according to the Directive.

This certificate of conformity is based on a single evaluation of the submitted samples of the above mentioned product. It does not imply an assessment of the whole production and other relevant Directives have to be observed.

Shanghai, 27 October 2017

DECLARATION OF CONFORMITY

Professional glass manufacturer

The following product has been tested by Labtest Technology Laboratory Ltd. with the following standards and found in conformity with the EC Council Directive of 89/105/EEC. It is possible to use CE marking to demonstrate the conformity with the CPD Directive.

Report No.: LPTC121203
Applicant: SHENZHEN SUN GLOBAL GLASS CO., LTD.
Address: NO.34 FLOOR SA RUIJONG BUILDING, BUJIAOYUAN, LONGHANG DISTRICT, SHENZHEN GUANGDONG, CHINA
Manufacturer: SHENZHEN SUN GLOBAL GLASS CO., LTD.
Address: NO.34 FLOOR SA RUIJONG BUILDING, BUJIAOYUAN, LONGHANG DISTRICT, SHENZHEN GUANGDONG, CHINA
Product: TEMPERED GLASS
Model No.: Smart, Smart, Smart, Smart, Smart, Smart
Trade Mark: N/A
Test Standards: EN 12150-2:2004

The relevant test report(s) show that the product complies with the essential requirements in the above listed standards. The applicant is authorized to use this certificate in connection with the EC Declaration of CPD conformity according to the Directive.

This certificate of conformity is based on a single evaluation of the submitted samples of the above mentioned product. It does not imply an assessment of the whole production and other relevant Directives have to be observed.

Shanghai, 27 October 2017



QUALITY MANAGEMENT SYSTEM

CERTIFICATE

Certificate No.: 18710431030000
 No. 18710431030000
Shenzhen Sun Global Glass Co., Ltd
 Certified under the code of Practice number 18710431030000

Address: Room 3F, Floor 3, Qiangyuan Building, Shuangyuan Road, Luoyang, Henan, Zhengzhou, China

ISO 9001:2015

The Quality Management System applies in the following area:
 Sales of Insulating Glass (IGU) Glass, Tempered Glass, Laminated Glass, Insulated Glass, Mirror Glass and Other Glass Products

Applicable Clause: 8.5.3

Date of Issue: Nov 09, 2016 Date of Validity: Nov 09, 2017

Nonconformities Audit (The first audit)	Nonconformities Audit (The second audit)	Nonconformities Audit (The third audit)

The quality management system is subject to yearly surveillance audits within the period of validity for certificate validity ends when used together with all acceptance notices of surveillance audits issued by TUV.

Shanghai, 27 October 2017



DECLARATION OF CONFORMITY

Professional glass manufacturer

The following product has been tested by Labtest Technology Laboratory Ltd. with the following standards and found in conformity with the EC Council Directive of 89/105/EEC. It is possible to use CE marking to demonstrate the conformity with the CPD Directive.

Report No.: LPTC121204
Applicant: SHENZHEN SUN GLOBAL GLASS CO., LTD.
Address: NO.34 FLOOR SA RUIJONG BUILDING, BUJIAOYUAN, LONGHANG DISTRICT, SHENZHEN GUANGDONG, CHINA
Manufacturer: SHENZHEN SUN GLOBAL GLASS CO., LTD.
Address: NO.34 FLOOR SA RUIJONG BUILDING, BUJIAOYUAN, LONGHANG DISTRICT, SHENZHEN GUANGDONG, CHINA
Product: TEMPERED GLASS
Model No.: Smart, Smart, Smart, Smart, Smart, Smart
Trade Mark: N/A
Test Standards: EN 12150-2:2004

The relevant test report(s) show that the product complies with the essential requirements in the above listed standards. The applicant is authorized to use this certificate in connection with the EC Declaration of CPD conformity according to the Directive.

This certificate of conformity is based on a single evaluation of the submitted samples of the above mentioned product. It does not imply an assessment of the whole production and other relevant Directives have to be observed.

Shanghai, 27 October 2017